HAPPY NEW YEAR

Mountain Views News

Where Your Community News Comes First

Sierra Madre — Arcadia — Pasadena — Altadena — Duarte — Monrovia

SATURDAY, DECEMBER 28, 2013

VOLUME 7 NO. 52

2014 ROSE PARADE TICKET RAFFLE

5:00 PM – DECEMBER 29TH

The SIERRA MADRE ROSE FLOAT ASSOCIATION is pleased to announce via the generosity of a donation from SHARP SEATING COMPANY - TWO (2) TICKETS TO THE 2014 ROSE PARADE INCLUDING PARKING

LOCATION: 150 SOUTH ORANGE GROVE BLVD.
AISLE 1, ROW F, SEATS 11 & 12

RAFFLE TICKET DONATION
1 TICKET/$1.00 6 TICKETS /$5.00

Raffle tickets are available at the FLOAT BARN until and including all day Sunday, December 29th. Winning donor is not required to be present. We will contact the winning DONOR via telephone.

HELP SUPPORT THE SIERRA MADRE ROSE FLOAT ASSOCIATION

(This year we are the 6th float in the parade, the 16th entry overall)

Sierra Madre Rose Float Association

SMRFA is a non-profit organization under Section 501(c)(3) of the Internal Revenue Code, contributions to which may be tax deductible. In accordance with IRS guidelines, we certify that your donation was voluntary and that no benefit accrued to you as a result.

FROSTY LOVES THIS WEATHER TOO!

With what may have been the biggest smile in town on Christmas Day, Frosty the Snowman made his annual visit to Kersting Court. Despite the warmer than normal temperatures, Frosty wanted to delight the young and old as his buddies reassembled him. The ride to Sierra Madre had him "all shook up", but unlike Humpty Dumpty, putting Frosty back together again was not a problem for his friends, Andrew Graper and Dave Forrester.

Eventually the sun rearranged his fine physique, but not to worry, he'll be back next year! Photo courtesy Teri Buchanan

HOME FOR THE HOLIDAYS

After traveling more than 1200 miles on his bike, Sierra Madre resident Jerry Poole (above with wife Vicki, made it home in time to celebrate the holidays with his family! Although the weather prevented him from cycling the entire 3,000 miles, he rode more than 1/3 of the way. He encountered many wonderful and generous people who supported his efforts. He embarked on this journey with the intent of raising $10,000 for the Wounded Warrior Project.

Everyone in his family is engaged in this. His youngest son, Andrew, a high school student, will be selling WWP wristbands over the holiday break. His oldest son, David, is a full time member of the Air National Guard and recently held a rib lunch fund raiser to help Jerry reach his goal.

Won't you help Jerry reach his goal?

Read about Jerry's experiences on Facebook. Like his Facebook page and follow the link to the Wounded Warriors Project.

The fund raising goal for this project is $10,000 and 100% of the funds go to the Wounded Warriors benefit.

Go to the link below and make a donation to WWP in the name of Jerry Poole's Ride: Coast To Coast For Courage.

https://support.woundedwarriorproject.org/individual-fundraising/JerryPooleatFaceBook/

WOUNDED WARRIOR PROJECT

Inside this week:

SIERRA MADRE
Calendar Page 2
Sierra Madre News Page 3
PASADENA/ALTADENA
City Allows New Homeless Shelters Pg. 4
AROUND SGV Pg. 5
ARCADIA NEWS Pg. 6
MONROVIA/DUARTE Pg. 6
ARTS & ENTERTAINMENT WORLD AROUND US Pg. 7
EDUCATION & YOUTH Pg. 8
FOOD & DRINK
Peter Dills Pg. 9
BEST FRIENDS Pg. 10
HEALTHY LIFESTYLES Pg. 10
THE GOOD LIFE Pg. 11
Savvy Senior
Senior Happenings
This and That
Rich Johnson
LEFT TURN/RIGHT TURN/OPINION Pg. 12
LEGAL NOTICES Pg. 13
NEWSPAPER FUN Page 19
SMTV 98 Pg. 20

ROESS PARK BUNGALOWS ON SIERRA MADRE BLVD. COMPLETED

Bowden Development in conjunction with Global Realty proudly present "Roess Park Bungalows, available the first week of January, 2014. (Open House Jan. 4 and 5). On the corner of Sierra Place and Sierra Madre Blvd., these 5 new townhouses, (four units: 3 bedroom/2.5 bath, and one free- standing home: 4 bedroom/3bath), are just a block and a half from Kersting Court. Three of the four units, facing Sierra Madre Bl., come with elevators for senior citizens thinking of down-sizing. These elegant craftsman-style bungalows range in size: 1485 sf, 1562 sf, two at 1620 sf, and the free-standing home at 2103 sf.

Built on the vacant lot formerly owned by the longtime Sierra Madre Roess family, who for years owned and operated Roess' Market on the corner of Lima and S. M. Blvd., these bungalows were designed with the look and feel of our foothill village in mind. Equipped with all the modern conveniences, but styled in a look of yesteryear, these homes appeal to all ages of the buying public. Call Greg Prout, (#818371), 626-483-7043, for prices and inquiries.

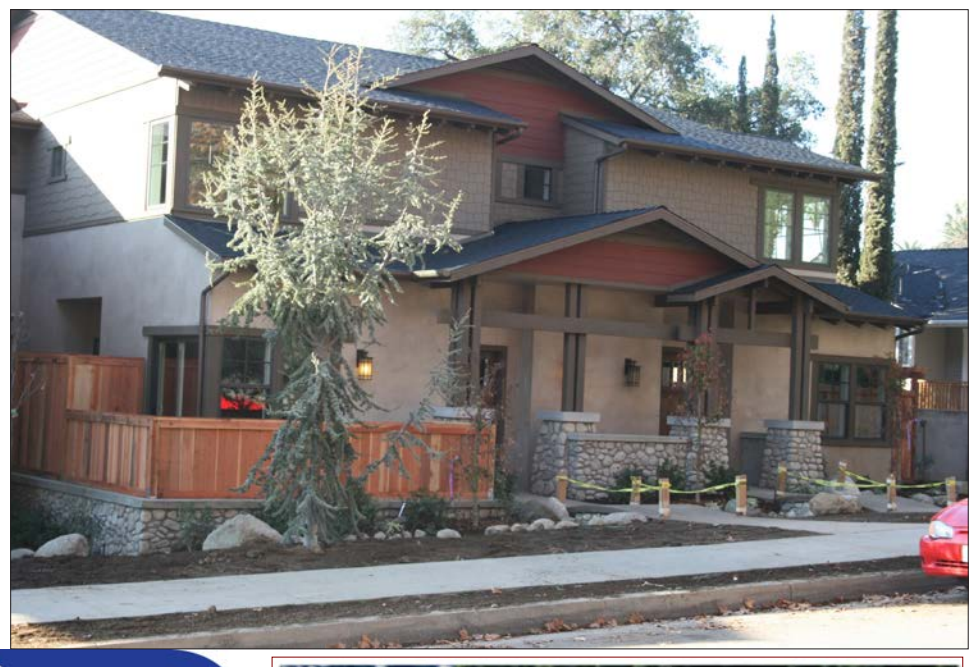

SERVING YOU SINCE 1949
GEM PLUMBING
Locally Owned & Operated
AIR CONDITIONING & HEATING
SALES, SERVICE & INSTALLATION
We Do It All!
COPPER RE-PIPES
FAUCETS | LEAK DETECTION
KITCHEN AND BATH REMODELS
DRAIN AND SEWER CLEANING | WATER HEATERS| WE TACKLE OLD FIXTURES
ALL MAJOR BRANDS
Emergency Service Available 355-3496
140 E. Montecito | Sierra Madre
FREE ESTIMATES
FREE ESTIMATES
State Contractor Lic. #111308

Watch the Rose Parade Live 8 a.m. New Year's

As we know it, our *roseparadelive* is still the only live streaming of the Rose Parade to take place within TV Corner. We are not part of any Television Station which we hope will give you a "real" feeling of being at the 124th Rose Parade in person. Watch the parade at *ustream.tv/channel/roseparadelive or roseparadelive.com*

Scan This QR Code To Watch The Parade on New Year's Day

Family owned, AAHA certified Animal Hospital & Boarding Facility for Dogs, Cats, Rabbits, Guinea Pigs, Rats, Mice, Turtles and Tortoises.

Come see our facility any time without an appointment!

Dr. Gueniat with Teddie

Monrovia ANIMAL MEDICAL CENTER

www.MonroviaPet.com
626.358.1146

Boarding is Veterinary Supervised at all times. We offer large indoor runs with natural daylight, 3-4 daily outdoor play times on real grass, and quality Royal Canin prescription food. Your Pet will receive the same personal attention and care we would expect if boarding our own pets. Feline guests have their own feline-friendly boarding area. We offer soothing spa treatments, nail trims and other grooming services while your pet is visiting.

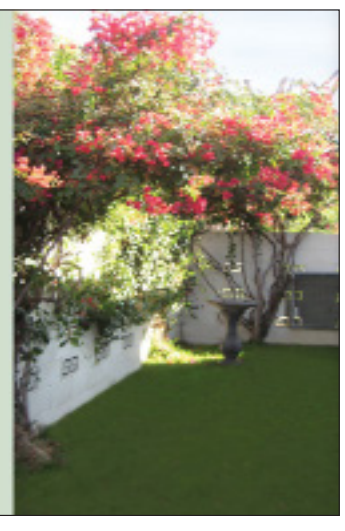

CALENDAR

Weather Wise

5-Day Forecast

Sierra Madre, Ca.

Mon:	Sunny	Hi 70s	Lows 40s
Tues:	Sunny	Hi 70s	Lows 40s
Wed:	Sunny	Hi 80s	Lows 40s
Thur:	Sunny	Hi 80s	Lows 40s
Fri:	Sunny	Hi 70s	Lows 40s

Forecasts courtesy of the National Weather Service

CITY OF SIERRA MADRE CALENDAR OF EVENTS

Unless otherwise noted, all meetings listed below are held at City Hall 232 W. Sierra Madre Blvd. Sierra Madre, Ca. 626-355-7135

NEXT CITY COUNCIL MEETING:
Tuesday, January 14, 2014
6:30 pm

CALENDAR

*Senior Community Commission	1st Thursday	3:00
*Planning Commission	1st and 3rd Thursday	7:00
*Community Services Commission	3rd Monday	6:30
*Tree Advisory Commission	3rd Wednesday	7:00
*Library Trustees	4th Wednesday	7:00

* = Meetings are held in City Council Chambers

Piano Instructor
Accompanist
Vocal Coach
Connie Washburn
626 355 9511
Sierra Madre
Enrich your life with music!
The Connie Washburn Studio is now accepting piano students.
Please call 626.355.9511 to inquire.

KIWANIS INTERNATIONAL
SERVING THE CHILDREN OF THE WORLD
THE SIERRA MADRE KIWANIS CLUB
A PROUD MEMBER OF KIWANIS INTERNATONAL SINCE 1927.
THAT'S 85 YEARS OF COMMUNITY SERVICE!
WE MEET WEEKLY AT THE LODGE (FORMERLY THE MASONIC TEMPLE) AT 33 E. SIERRA MADRE BLVD.
MEETINGS ARE EACH TUESDAY AT NOON, EXCEPT FOR THE 2ND TUESDAY OF EACH MONTH, WHEN WE MEET AT 7:45AM. VISITORS ARE ALWAYS WELCOME!
JOIN US, MEET YOUR NEIGHBORS, HELP YOUR COMMUNITY, AND HAVE SOME FUN!

Leonora Moss
9 Kersting Court Sierra Madre, Ca. 91024
626-355-1180
EXTRAORDINARY CUSTOM FLORAL ARRANGEMENTS

ED CLARE Electrical
SIERRA MADRE
PERSONALIZED AND QUALITY SERVICE SINCE 1976
626 355-4424

1630 AM EMERGENCY RADIO & Free on-air publicity for local events

Sierra Madre's EMERGENCY radio station is now accepting scripts for Public Service Announcements (PSAs) about community events. PSAs will be broadcast on the air at no charge. The station operates 24/7 and can be heard at 1630 on the AM dial.

Any local non-profit or non-commercial organization can have their event information broadcast to the public on *Sierra Madre Community Information Radio*. The station covers the city of Sierra Madre, plus surrounding areas of Pasadena, Arcadia, and Monrovia. Your event must:

- **Benefit a non-commercial or non-profit entity**
- **Be open to the public**
- **Be of general interest to local citizens**

Just write a Public Service Announcement that describes your event and e-mail it to radio@cityofsierramadre.com.

SIERRA MADRE CITY HALL - *Holiday Hours*

The City of Sierra Madre City Hall, Public Library, Community Recreation Center and Hart Park House Senior Center will be closed December 25, 2013 - January 1, 2014. Normal operations will resume Thursday, January 2, 2014.

There will be special hours on Friday, January 3, 2014 from 11:00 am to 5:00 pm. During the closure, water customers will still be able to pay their bills online or drop bills off in the drop box located in the City Hall parking lot. Customers can call 626.355.1414 for service requests.

During the holiday closure Library patrons will still have access to online databases, catalog searches and book renewals, and patrons can still return material at the outside book drop in front of the Library.

The City of Sierra Madre staff wish all happy holidays and look forward to seeing everyone in the new year!

*Please note there will be no Farmers' Market on December 25th or January 1st.

Parking Enforcement

The SMPD will suspend overnight parking enforcement during the Christmas and New Year holidays. Overnight parking enforcement will be suspended from 2:00 am Dec 20th until 2:00 AM on Friday January 3, 2014.

Sierra Madre Police Blotter

NOMINATE THE CITIZEN OF THE YEAR!

Citizen of the Year Award 2013

The Sierra Madre Chamber of Commerce is seeking nominations for the 2013 Citizen of the Year. To be eligible, a person must be a resident of Sierra Madre. The accomplishment(s) or project(s) for which they are being nominated must have been of benefit to the community of Sierra Madre and its citizens during 2013. They must have served without remuneration on the project for which they are being nominated, and members of the Chamber of Commerce Board of Directors are not eligible.

Completed forms should be mailed to Sierra Madre Chamber of Commerce, 19 Suffolk Ave, Unit A, Sierra Madre, 91024 by Jan. 6th. The winner will be selected by members of the Chamber Board of Directors, and will be honored at the annual Citizen of the Year/Board of Directors Installation Dinner to be held in January 31, 2014. Nomination forms are available either online at *www.sierramadrechamber.com* or by calling the Chamber Office at 626-355-5111.

Rotary of Sierra Madre

Join us for Breakfast on Tuesdays mornings at 7 to hear some or all of our wonderful speakers listed below. Please be a guest to the Hart Park House, 222 W. Sierra Madre Bl. Sierra Madre, CA 91024.

Nov 26th-	Tony and Jim LeVeque craft talks
Dec 3rd-	Meet at Alverno HS, 200 N Michillinda Ave, Sierra Madre, CA Author & Sierra Madre Resident, Jonathan Hennessy presents "The Gettysburg Address-A graphic Adaption"
Dec 10th –	Donna Sutcliff, Bob Young and the Sierra Madre Princesses
Dec 17th-	Alverno Choir will be perform. Speaker to follow. TBA
Dec 24th-	Dark
Dec 31st-	Dark

For more info please call Peggy 626-355-7635 or email Peggybeau@gmail.com

WINE AND CUISINE TASTING TICKETS ON SALE NOW

Tickets are on sale now for the 44th annual Friends of the Sierra Madre Library Wine and Cuisine Tasting. The event will be held on Friday evening, February 21, 2014, at Alverno Villa, 675 West Highland Avenue, Sierra Madre, CA, and will be an elegant affair featuring more than two dozen vintners providing superb wines and local restaurants offering delectable hors d'oeuvres and desserts.

Tickets to the premier event are $80 and allow you early admission at 6:00PM and a souvenir wine charm. A sommelier will give a special wine tasting for those at the premier event, a chocolatier will provide chocolates to be paired with the red wines, and a local restaurant will offer hors d'oeuvres to be paired with the white wines. Tickets to the main event are $60 and provide admission at 7:00PM. All are on sale at the Sierra Madre Library, the Bottle Shop, Savor the Flavor, and Arnold's Frontier Hardware.

Throughout the evening you will enjoy live music and Magic Castle magicians as you stroll about the lovely grounds of Alverno sampling the wonderful wines and appetizers. A silent auction will again be offering lovely artwork, services, tickets to special events, restaurant vouchers, and many other tempting items.

For a delightful evening of enjoying fine wines, tasty food, and lively entertainment amidst the company of friends, joins us at Alverno on February 21, 2014.
The Friends of the Sierra Madre Library is a non-profit organization and all proceeds benefit the Sierra Madre Library. For more information visit our website at www.sierramadrelibraryfriends.org, or call the library at 626 355-7186.

Village Vine Online
Internet Radio for Sierra Madre and the San Gabriel Valley

Follow us on twitter

HAPPY HOLIDAYS FROM THE GANG AT VILLAGE VINE!

VILLAGE VINE THIS WEEK

MONDAY - 10 - 11 am Barry, Rich & Lisa Show
Trivia and Humor at it's finest. Just try to keep up with their wit! JOIN THE FUN!!!

Village Intersections with Gene Goss is back on the air! This week Gene's guest is Sierra Madre Police Chief Larry Giannone. Join Gene and the Chief as they discuss public safety in Sierra Madre. See our Calendar for airing times or listen to the podcast at our Village Intersections page.

THURSDAYS - Noon
Catherine Adde's

OUR TRAVEL AFFAIR

NEW: TINA TIME WITH COUSIN MATTHEW

SATURDAY MORNINGS

D. J. Boddington **AKA James Faulkner returns Saturday morning at 7:00 until 10:00 with his Saturday Morning Mix show. Lovers of music - tune in!**

Set your smart phone and or computer browsers to www.villagevine.org

WANTED:
Country Western DJ
Call JOE at 626-355-8506 TODAY!

Happy New Year!

SIERRA MADRE ONE BOOK ONE CITY IN FEBRUARY

Maisie Dobbs has been chosen as the Sierra Madre Public Library 2014 One Book One City choice and an appearance by the author Jacqueline Winspear will highlight a month of exciting free programs at the Library.

Winspear will speak on Saturday, February 22 at 2:00 p.m. in the Gooden School multi-purpose room. and will talk about her mystery novel featuring an extraordinary young woman living through epic times in World War I era England and France. A reception will follow the talk and copies of all the books in the Maisie Dobbs series will be available for purchase and signing by the author.
014 marks the 100th anniversary of the start of World War I and Winspear's talk caps a month of programs with a World War I theme.

Kickoff Event - Saturday, February 1, 2:00 p.m. at the Library
- Children's Airplane Flying Contest
- Display of artifacts from World War I
- Display of World War I award-winning poetry by Christopher "Kit" Adde
- Teen Docents will feature virtual tours of Sierra Madre in the World War I period
- Music from the era

Events throughout the month
- Tuesday, 2/4, 7 p.m. Library

Travel in Time and Space. Immerse yourself in Maisie's world with an armchair traveler's tour of World War I life. Catherine Adde will take us away to Cambridge, London, an historic house in the English countryside and the battlefields of France where the story takes place
- Monday, 2/10 7 p.m. Sierra Madre Playhouse

Wings, the only silent film to win the Best Picture Oscar. Wings is an epic World War I action drama that features spectacular aerial sequences of vintage dog fighting and a romantic angle featuring its top-billed star Clara Bow.
- Wednesday 2/ 12 at 7 p.m. Library

Featured Book Discussion - Everyone is welcome to attend a special discussion of Winspear's book.
- Thursday, 2/ 20 11 a.m., Library

Third Thursday Book discussion
- Wednesdays, February, 4:00 – 5:00 p.m.

Teen Book Club will read Leviathan, a steam-punk novel with a World War I setting. Library basement
- Friday 2/21, 7:00 p.m. Library

Friends of the Library Wine Tasting. Actors dressed in the World War I period of Maisie Dobbs will mingle with the crowd. A signed copy of Maisie Dobbs will be featured as a silent auction item. Alverno Villa
- Saturday, February 22 at 2:00 p.m. in the Gooden School multi-purpose room

Appearance and book signing by author Jacqueline Winspear.

WINSTON'S
Since 1987
MAINTENANCE
RESIDENTIAL SPECIALISTS
• Window Cleaning
• House Wash Downs (Deionized Water)
• Gutter Cleaning
• Power Washing (Driveways / Decks, Algae / Moss Removal)
• Hardwood Floor / Carpet Care
• Post Construction Clean-up
See our work on the web www.winstonswindows.com
(626) 355-5148

A+ PAINTING
Steve Vlcek
Call for free estimates
(626) 222-2259
Residential
Commercial
Interior
Exterior
Prep Specialist
Quality Service
State License #746076
" Bonded + Insured "
Visit us at: www.Apluspainting.net

Rotary of Sierra Madre

The Interact Club of Sierra Madre is collecting books for children ages 0-5 for teenage moms.
These moms want to keep the cycle of literacy going.
Please collect books and hold them for a pick-up date in January.
Send an email or leave a message with the pick-up address and be sure to **mark the books for Interact**.

Thank you for supporting Literacy

For more info please call Peggy 626-355-7635 or email Peggybeau@gmail.com

SIERRA MADRE
Sierra Madre Arcadia Pasadena Altadena Monrovia

REMEMBRANCE

RICHARD "DICK" HARRY COOPER
May 14, 1923 - December 10, 2013

Longtime Sierra Madre resident Richard "Dick" Cooper passed away in the home he built and shared with his wife, Lori Cooper on December 10, 2013 at the age of 90. The couple celebrated their 66th Wedding Anniversary at his hospital bedside on November 1st of this year.

A WWII U.S. ARMY veteran, he met Lori in Giessen, Germany where she was working with the Red Cross. When he returned to the states with his new bride, they visited his family in Johnstown, Pennsylvania and her home in North Dakota. From there, the couple traveled to California where Dick wanted to go to the Fred Archer School of Photography from which he graduated. He worked for several years as a professional photographer, before changing careers. After graduating from Pasadena City College with a degree in business, he went to work for Sears,Roebuck Company where he rose through the management ranks and remained until his retirement.

On Christmas Eve, 1952, Dick and Lori and their young daughter Deborah moved into the home in Sierra Madre where he would spend the rest of his life. His wife and daughter shared many fond memories of Dick and the house that he built. He was very community minded, and loved Sierra Madre. In the 1950's there was a fire in the hills above the town and Deborah watched from a window in their home as Dad went off to assist with 'hauling hoses' with the Sierra Madre Fire Department and other agencies. He was no stranger to natural disasters having survived the second great Johnstown Flood in 1936.

Dick was a man with many talents including professional photography, classical piano, golf and 'Heathkits'. At age 90, he was able to break 90 according to his daughter, Deborah. "He loved working with his hands", said his wife. That included working with electronics, building a "hi-fidelity" system in his home, and according to Lori, building a television. He and his twin brother were experts on the building and use for 'Heathkits', a popular electronic hobbyists 'must have' toolkit.

In addition, Dick liked to build furniture and literally, built the home that they have lived in for more than sixty years.

Dick was one of eight children, seven boys and 1 girl. His identical twin brother, Bob, preceded him in death several years ago.

He is survived by his wife, Lori, daughter Deborah Cooper of Santa Rosa, and a host of nieces and nephews including Carl and Karen Neverman of Sierra Madre.

The family wishes to acknowledge and thank **VITAS Healthcare** and **Foothill HomeCare Partners, Inc. of Sierra Madre for their outstanding professional services during Dick's final days.**

A memorial service is planned for early 2014.

WOMAN ROBBED ON W. GRANDVIEW

On December 23, 2013 at approximately 11:30 P.M., a female resident was walking home in the 200 block of W. Grandview Ave when two male suspects robbed her. The victim was walking while talking on her cell phone, when two African American males in their twenties, wearing hoodie sweatshirts confronted her. As the suspects attempted to steal the victim's purse, a struggle took place and the two suspects pushed the victim against a nearby wall and ultimately stole the victim's purse.

The two males were last seen running westbound on Grandview to an awaiting vehicle which was driven by a third suspect. The suspect vehicle is described as a small, dark colored sedan with possibly tinted windows with a headlight out. Although this type of crime is very unusual for Sierra Madre it is not unusual for crimes of this nature to occur during the Christmas Holiday season. Anyone that may have seen a suspicious vehicle in the area or witnessed this crime are urged to contact the Sierra Madre Police Department at 355 -1414.

Remember "If you see something say something".

East Montecito Avenue Design District
Art, Design, Film, Decor, Interiors, Furniture, Upholstery, Glass, Wood
On one avenue - "East Montecito Avenue" at Baldwin, Sierra Madre CA
iXora Floral Studio — Southern California's premiere floral studio. Specializing in weddings, events & everyday florals. 35 East Montecito Avenue, Sierra Madre, CA 91024 (626) 355-0040 www.ixoraflorist.com
the red door Antiques — GALLERY OF UNIQUE FURNISHINGS AND DECOR. 51 East Montecito Avenue Sierra Madre CA 91024. VISIT US
AKA Fotographix LLC — Custom Framing, Fine Art, Photography, & Portraiture. Gallery & Studio : 39-41 East Montecito Sierra Madre CA 91024 Andrew Kasiske, Photographer 626.862.8946
From The Canyon — Distinctive Furniture and Cabinet Design (626) 355-8760 43 E Montecito Ave Sierra Madre CA 91024
ACTION ON FILM INTERNATIONAL FILM FESTIVAL — FILM MARKET / WRITER'S COMPETITION — Special consideration for local filmmakers and writers. www.aoffest.com www.theaofchannel.com Krikorian Theaters Monrovia CA
Julia Rocks Skincare Studio — Facials, Waxing, Permanent Makeup. 61 E. Montecito Ave. Sierra Madre CA 91024 (626) 836-6522 www.juliarocks.net. VISIT US
LADISLAV CZERNEK FURNITURE — Handcrafted Kitchens, Entertainment Centers, Vanities, Library, Office and Walk-in Closet Cabinetry. 25yrs experience. 213.253.8958 www.ladislavczernekfurniture.blogspot.com 47 1/2 E. MONTECITO AVE. SIERRA MADRE, CA 91024
Designers, makers, restorers & teachers of fine stained glass windows. Susan Wallis — Custom stained and leaded glass. 38 E. Montecito Ave. #7 Sierra Madre CA 91024 626-796-2475. Est. 1946. VISIT US
Rafael's Interiors — custom upholstery. Serving Sierra Madre for over 35 years. 38 E. Montecito Ave. Unit 4, Sierra Madre, CA 91024 626.355.2614 rafaelsinteriors.com
WoodHill Designs — Michael Hill. Fine furniture: Original designs and reproductions of the Arts & Crafts and Greene & Greene era. 38 E Montecito #6 Sierra Madre, CA 91024 (626) 423-2639 woodhilldesigns@yahoo.com

WALKING SIERRA MADRE.....THE SOCIAL SIDE

By Deanne Davis

Another wonderful Christmas has come and gone in a flurry of cookies, cards from all over the place, celebrations with friends and family, and a few quiet moments of reflection on why on earth we do all this stuff! We are so busy during this exciting time: shopping (again, Amazon.com, thank you for being my BFF), wrapping, delivering, imagining the smiles on faces far away when our gifts arrive; that we might forget that it all started a couple of centuries ago when a young girl gave birth in a stable to a baby who would change the world forevermore. I hope you had a quiet moment or two to take a deep breath and rejoice.

My darling husband, the ever-patient and observant John, gave me exactly what I wanted for Christmas: A bright red KitchenAid stand mixer after my Oster died. That Oster had been my constant companion through most of our marriage and, I gotta tell you, friends, diamonds are dandy, but when your mixer dies, that's a whole other ballgame!

Anyway! John and I walked up to the big barn right behind the pool where the Sierra Madre Rose Float is currently under construction and were astonished to see how big it's going to be this year. And the best one ever, too! The Rose Parade theme this year is, "Dreams Come True," and our float is "Catching The Big One." It features a huge happy fish with a tail that moves up and down, a little rowboat that rocks our three Rose Princesses: Hannah Latham, who is a sophomore at Maranatha High Schoool, Madison Vleck, who is a sophomore at PHS, and Tessa Brandstater, who is a senior at PHS; back and forth as they attempt to land The Big One!

Our good friend, Donna Sutcliffe, who has been one of the Rose float supporters and volunteers for years and years, took us around and gave us a few facts you'll be interested in knowing. Our float this year is 36' long, which put us out of the running for the Princess Float Judging as you have to be 35' or under for that. However, there are plenty of other categories our float is eligible to win. Judging, by the way, takes place twice! Once right there in the barn on the 30th and again on the 31st around 11:00 a.m. in the parking lot by the tennis courts. And, yes, we're all invited!

Donna explained that the float base is covered in Styrofoam which provides a waterproof cover for the electronics that move all the animation features. The float is decorated from the top down with the first flower shipment arriving the day after Christmas. Volunteers have already been working for several weeks preparing dried items like strawflowers and statice and the actual flower application will take place on the 29th and 30th. Yes! Volunteers are needed and welcome from about 9 a.m. to whenever on those days. When all the flowers are in place, that Styrofoam base is covered with Christmas tree branches from our own lot here in town, talk about teamwork! About 400-500 volunteers come in to make our float happen in just a few hours and this year it will be such fun with so much movement; little fish with flapping fins, that big guy waving his tail and our Princesses hanging on for dear life in their little boat!

There are about 20 nice folks who work on our float year 'round, and we got to meet Dick Sappington, who is the head construction guy. So! What can you do? You can buy a shirt or a pin as our float is supported solely by donations, remember those folks selling roses at our July 4th Parade? Notice Donna and Dick standing by the Donation box in the picture below! You can come in and glue on flowers, meet a whole bunch of splendid folks, and be proud of your part in our Sierra Madre 2013 Rose float: Catching The Big One!

Here is our wish for all of you for this coming year:

A splendid new year is here, and it's waiting.
Stuffed with joy for celebrating.
Each day a canvas,
Ready for painting.
Choose the colors you want to see,
All bright ones, delight ones
Yellow and orange and red and green,
Laughter and happiness, so much ahead to be seen.
Color each day with people you love,
Each one is a gift from Our Father above.
Hug them and tell them that they are so dear,
Be sure that they know it, make it perfectly clear.
Make this New Year the best one ever,
Good health, good friends, and family…
Oh! Family! Keep all of them close.
And all God's blessings, each day and forever

Happy New Year!!

SAN GABRIEL VALLEY MUNICIPAL WATER DISTRICT OFFERS HIGH-EFFICIENCY WASHING MACHINE REBATES

CONTACT: THINKING GREEN CONSULTANTS HOT LINE (855) 512-1221

Residents have an opportunity to receive $150 rebate for purchasing a high-efficiency washing machine within San Gabriel Valley Municipal Water District's service area. Washing machines are the second greatest water user in a typical household, accounting for 22% of indoor water use. High-efficiency washing machines use nearly 40% less water and use over 50% less energy than standard models and you can realize an immediate savings.

Residents who live in Alhambra, Monterey Park, Azusa and Sierra Madre are eligible. To receive your rebate and learn more about this rebate program, visit www.thinkinggreenconsultants.com or call 855-512-1221.

This program is sponsored by San Gabriel Valley Municipal Water District. Hurry while supplies last!

Pasadena Altadena
News From Your Community For Your Community

FORMER GRAND MARSHAL CALLS TO PULL SEAWORLD'S ROSE FLOAT

Former Rose Parade Grand Marshal Cloris Leachman joined PETA protesters, angered over SeaWorld's float depicting orca whales, by writing a letter last week to Scott Jenkins president of the Tournament of Roses and urged him to pull SeaWorld's float "Sea of Surprises" from the parade.

"I hate to rain on this parade, but I was disappointed to learn from my friends at PETA that SeaWorld will have a float this year," Leachman said according to PETA's website. "Perhaps the Tournament of Roses Association has not seen Blackfish? The highly acclaimed documentary gives us a look beyond SeaWorld's glossy ads at the painful lives of orcas who were captured and bred for the park."

Leachman also said that, although she was proud to be the grand marshal of the 2009 Tournament of Roses, she planned to boycott this year's parade as long as the tournament allows SeaWorld to have a float.

"Many orcas at SeaWorld have been confined for decades to tanks that, to them, amount to nothing more than glorified bathtubs," she said. "They have been deprived of everything that is natural and important to them and are forced to swim in endless circles, far away from their families," she writes. "It's no wonder that orcas at SeaWorld have never lived long enough to die of old age."

PETA protest organizers have called for a redesigned float featuring an orca struggling to get free from a restrictive fish bowl, surrounded by a sea of chains and locks.

Pet of the Week

CINNAMON

Cinnamon is a four-month-old silver tabby. She's very curious and playful She would love to find a home this holiday season.

Cinnamon's adoption fee is $70, which includes her spay surgery, a microchip, the first set of vaccinations, as well as a free follow-up health check at a participating vet. New adopters will receive complimentary health and wellness exam from VCA Animal Hospitals, as well as a goody bag filled with information on how to care for your pet. Ask an adoptions counselor for more information during your visit.

Call the Pasadena Humane Society & SPCA at 626.792.7151 to ask about A342746, or visit at 361 S. Raymond Ave. in Pasadena. Adoption hours are 11-4 Sunday, 9-5 Tuesday – Friday, 9-4 Saturday. Pets may not be available for adoption and cannot be held for potential adopters from phone calls or email. Directions and photos of all pets can be found at www.pasadenahumane.org.

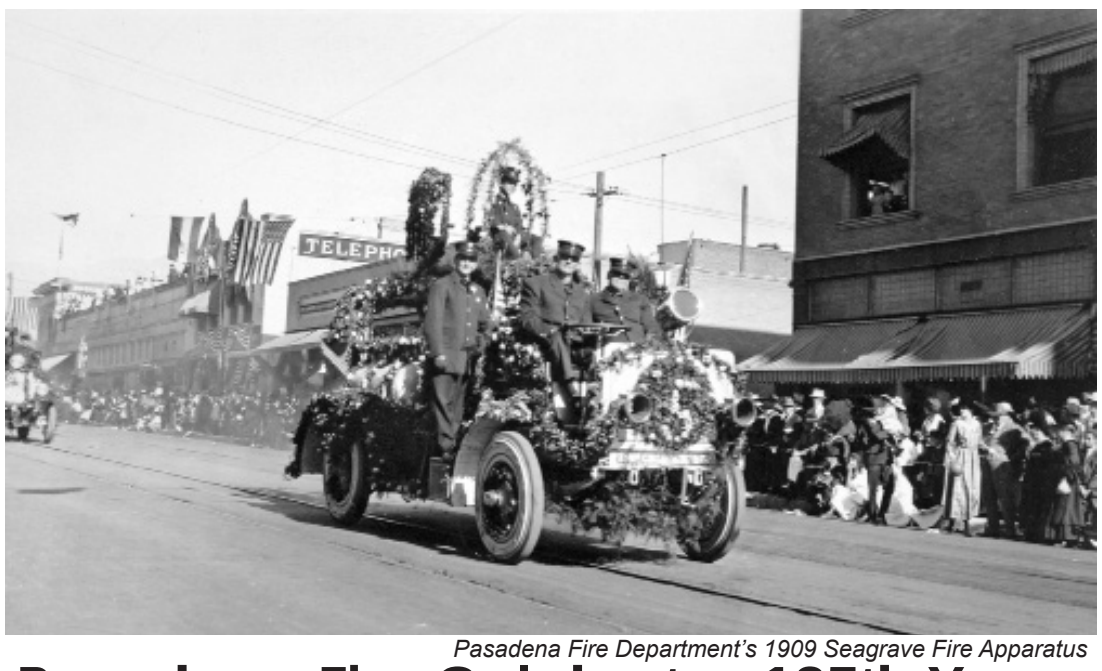

Pasadena Fire Department's 1909 Seagrave Fire Apparatus

Pasadena Fire Celebrates 125th Year

For the first time in decades, Pasadena's Fire Department will feature an entrée in this year's Rose Parade —Pasadena Mayor Bill Bogaard and his family will ride atop a 1952 Seagrave Fire Apparatus driven by a third generation Pasadena firefighter.

"The first fire department was simple, at best," said Pasadena Spokeswoman Lisa Derderian. "The City's Blacksmith Shop built the first two pieces of fire apparatus, a hook and ladder rig and a hose cart. These were put into service on May 1, 1888 and ran out of a temporary station on DeLacey, near the Wiley and Greeley's Livery Stable, which provided the horses for 24 men who were selected to be the fire department, with 12 men assigned to each piece of apparatus."

The 1952 Seagrave, to be driven by Battalion Chief Mike Maas, will also be accompanied by the Pasadena Fire Department's 1909 Seagrave, housed in the museum at Fire Station 31 on South Fair Oaks Avenue. It is the oldest running piece of fire equipment west of the Mississippi. Featured on this entry will be 97-year old Engineer Jason Fields, the oldest retired Pasadena Firefighter. It will be driven by retired Pasadena Fire Engineer, Ken Woolsey.

The third entry will be a Los Angeles County Fire Steamer, a replica of the Pasadena Fire Department's first Steamer that donned the Parade route in the late 1890's. It is on loan from the Los Angeles County Firefighter's Museum.

Under the direction of Deputy Chief Kevin Costa, a four-member Float committee dedicated countless hours in researching, acquiring and selecting the entries to showcase the Department in celebrating 125 years of service Derderian said.

Decorating for the fire vehicles will take place beginning today in Lot I at the Rose Bowl.

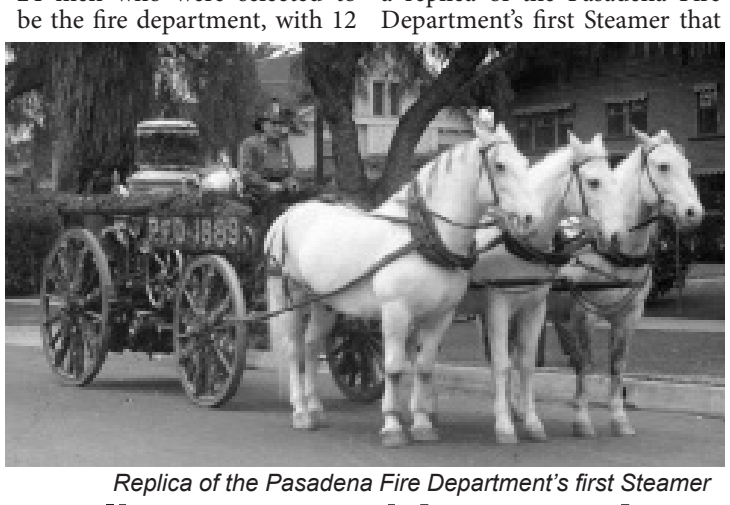

Replica of the Pasadena Fire Department's first Steamer

Hotline to Provide Parade and Bowl Game Info

The Pasadena Convention and Visitors Bureau's "Visitor Hotline" at (877) 793-9911 provides parade and bowl game information from Dec. 30 to Jan. 6, 2014. The Hotline hours are: 8 a.m. to 7 p.m., Dec. 30-31; 8 a.m. to 4 p.m., Jan. 1-3; 10 a.m. to 2 p.m. Jan. 4-5; and 8 a.m. to 4 p.m., Jan. 6. For more tips and ideas to make your stay in Pasadena the best it can be, go to www.VisitPasadena.com. For any life-threatening emergencies, please remember to call 9-1-1.

Rose Parade Safety Tips

Pasadena's Fire and Police departments are issuing the following safety tips for the thousands of overnight campers who will line the route on New Year's Eve

What You Can Do:

· Overnight camping is permitted only on the night of Tuesday, Dec. 31, 2013.

· A position on the sidewalk may be maintained along the parade route beginning at Noon Dec. 31, 2013. All persons and property, such as blankets, chairs and personal items, must remain on the curb until 11 p.m. At that time, spectators may move out to the blue "Honor Line" but not past it.

· Small, professionally manufactured barbecues elevated at least 1 foot off the ground are allowed on the parade route as long as they are 25 feet from buildings and other combustibles. A fire extinguisher must be readily available.

· Minors under the age of 18 may be on the parade route from 10 p.m. to 5 a.m. only if they are supervised by an adult.

· Dress for cold weather! Children and seniors may need extra layers of clothing to avoid hypothermia. Remember hats and gloves.

· Drink healthy fluids and consume nourishing meals to avoid dehydration.

· "If You See Something, Say Something!" Report suspicious activities and packages to emergency authorities along the parade route.

What You Can't Do

· Appearance in the parade is prohibited for any entries/marchers who have not been approved by the Pasadena Tournament of Roses. Stay off the street and do not pass the blue "Honor Line."

· Tents, sofas and boxes of any type that can be used as stools or seats are prohibited along the route.

· Unoccupied chairs are not allowed and will be removed from the parade route.

· Bonfires are strictly prohibited and considered "illegal burns."

· ALL Fireworks are prohibited except as part of scheduled official events.

· No items may be sold along the parade route without a City permit.

· Selling space along the parade route, other than grandstand seating, is illegal.

· It is illegal to buy, sell or give away horns on the parade route.

· No public areas, sidewalks, curbs, gutters, streets, ramps, may be cordoned or roped off.

· No ladders or scaffolding may be used as elevation for viewing the activities.

· Pets are not recommended along the parade; keep them safe at home!

· Throwing any object into the parade; or at passing vehicles or pedestrians the night before the parade is dangerous and prohibited. Violators can be cited and property seized.

· Unauthorized vehicles obstructing emergency travel lanes or parked in restricted areas will be towed; at owners' expense. No exceptions.

· Open containers of alcohol are illegal on public streets, sidewalks and all other public areas. Violators may be cited or arrested.

· Sale, possession and use of illegal drugs will not be tolerated.

The Pasadena Fire Department responds to more than twice the number of calls on parade day than on average days. These calls include reports of hypothermia, illegal burning, miscellaneous medical issues, assaults and alcohol-related incidents. For more info call the Pasadena Fire Department at (626) 744-7276 anytime.

'Miracle Dog' to Ride in Parade

Two-year-old Daniel, the beagle mix know nationwide for surviving the gas chamber in Alabama, will ride atop the Lucy Pet Foundation float in this year's Rose Parade.

"Daniel, at 6 months old was put into a gas chamber with 17 other dogs," according to lucypetfoundation.org. "When they opened the door, 17 dogs were dead, but Daniel was still wagging his tail. The operator didn't have the heart to put him back in."

Along with "spokesdog" Daniel, the float will consist of eight performing rescue dogs.

Other animals performing on the float include winners of foundation's "How a Rescue Dog/Cat Changed My Life" contest, along with Chris "The Stunt Dog Guy" Perondi.

Daniel, named after the Biblical character, was adopted in 2011 by the Dwyer family in Nutley, N.J.

Laws now exist, named after Daniel, in 31 states that that protect animals in shelters from inhumane forms of euthanasia.

Lucy Pet Foundation runs a mobile spay and neuter clinic based in Thousand Oaks.

Recycling Your Christmas Tree

Curbside pickup for Christmas trees will be available to Pasadena's solid waste customers on their regularly scheduled collection days and routes beginning Thursday, January 2 through Friday, January 17.

Residents also can drop off their trees for recycling from 7:00 a.m. to 2:00 p.m., through Friday, January 3, 2014 at the following locations: Eaton Blanche Park, 3100 E. Del Mar Blvd., parking lot on Millicent Way and Robinson Park, 1081 N. Fair Oaks Ave., parking lot on Morton Street.

Stands, ornaments and lights must be removed from trees. Flocked and fire retardant trees are OK, but no artificial trees will be accepted.

PCC Honor Student to Ride in the Rose Parade

Taylor Cooper pictured with her horse Marley

Pasadena City College student Taylor Cooper, a Pathways honor student, and an equestrian will ride in the 125th Tournament of Roses parade presented by Honda, on New Year's Day.

Taylor, a first year student at PCC and graduate of Maranatha High School has a passion for animals, horseback riding, photography and community service. She plans to study veterinary medicine and can be found volunteering for organizations such as the Pasadena Humane Society, MACH 1, Danny's Farm, and the Ronald MacDonald House.

Taylor plans to ride her horse, Marley, in the 2014 Rose Parade® with the War Horse Foundation. The War Horse Foundation seeks to promote an "equine spirit" from the past by presenting famous cavalry regiments throughout history in parades, festivals, and battle reenactments.

As a student and rider, Taylor believes that with a "positive attitude, the will to do your best, anything can be accomplished." Taylor and Marley can also be seen on December 29, 2013, performing with the War House Foundation in Equestfest representing the "Regency Age" on RFDTV. Equestfest will take place at the Los Angeles Equestrian Center.

Float Decorators Get Ready as Parade Nears

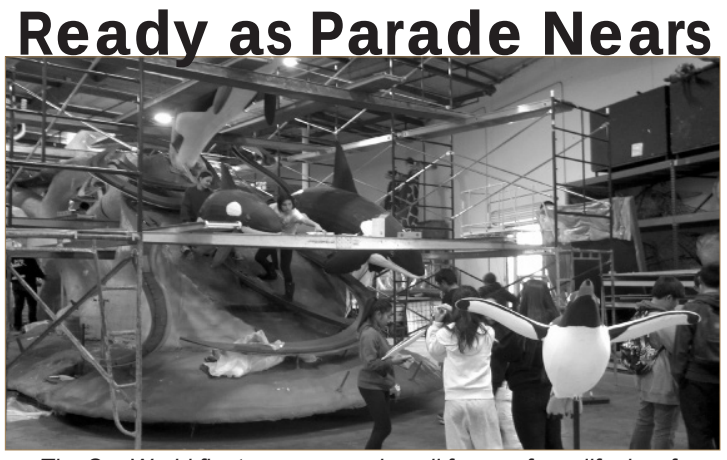

The SeaWorld float, encompassing all forms of sea life, is a festive tribute to SeaWorld's 50th Celebration. The float features SeaWorld's most popular animals. A floral foaming wave of cascading iris and roses "crashes" over a colorful reef. A curious sea lion looks on as a killer whale family seems to breach from the surf. Photo D.Lee/MVNews.

Float Viewing

Get a backstage glimpse of the floral floats in their final stages of preparation at any of three locations, (see below). You will see a variety of fruit, seeds, bark, grasses and of course, flowers being applied to the floats by experienced professionals and hardworking volunteers. Also on display will be a P-51 Mustang and two F-16 mini jets from the Air Force Reserve that guests can tour and take photos in. Locations: Rosemont Pavilion: 700 Seco St., Pasadena Brookside Pavilion (accessible to disabled visitors): 1001 Rose Bowl Dr. (Lot I, south side of Rose Bowl Stadium) Rose Palace: 835 S. Raymond Ave. Viewing takes place, 9 a.m. – 5 p.m. daily. Admission: $10 for adults; free for children five and under.

The stately German shepherd, on the K9s4Cops float, artistically decorated in a variety of seeds and grasses to create the realistic fur. Fiesta Parade Floats in Irwindale photo, D.Lee/MVNews.

Learn How to Produce Your Own TV Show

In anticipation of Pasadena Media opening new studios at 150 S. Los Robles Ave, they are offering free television-training programs for producers. Plan to attend an orientation to discover the right classes for you. Producers' Training teaches how to produce shows for The Arroyo Channel. Studio Production/Equipment training is also offered to volunteer crewmembers. In addition, on-going training will soon be available in citizen journalism and digital film groups. Call the office (626) 794-8585 or go to PASADENAMEDIA.ORG and explore what Pasadena Media has to offer.

PASADENA MEDIA

Class Offerings 6:00 pm – 8:00 pm Nightly

Studio and Offices Closed
Through Saturday January 4
Stage Manager Training
Tuesday, Jan. 7 at 7:00 pm - 9:00 pm
Character Generator Training
Wednesday Jan. 8 at 6:00 pm - 9:00 pm
Video Tape Op. Training
Thursday Jan. 9 at 6:00 pm - 8:00 pm
Citizen Journalism coming soon
Digital Film Group coming soon

"What's Going On?"

News and Views from Joan Schmidt

SENSELESS DEATHS IN THE DUARTE AREA

Today is Christmas. This is supposed to be the season of joy, hope and peace as Christians around the world celebrate the birth of Jesus, the Savior. However, it is a time of great sorrow and unbearable pain for two families in the Duarte area.

A few nights ago, I was listening to the news and it said, "Young father killed on the way home from his job at the Sonic in Duarte on Huntington Drive." (The shooting occurred on Broderick, near Felberg in the Duarte County area.)The announcer continued to say that the young eighteen-year-old was a recent father. I couldn't believe what I heard and began to tear up. I thought of the poor family he left behind- girlfriend, parents and siblings. What immeasurable pain they must be suffering. And there was a month old son who would never know his father. It made no sense.
The next morning the newspaper identified the victim as Malcolm Mency. The Temple Sheriff's Station has no suspects at this time and the case will be handled by the Los Angeles County Sheriff's Department's Homicide Unit. His girlfriend, LeBreonna Moore had been talking to him as he walked home from work. She said Malcolm had taken time off next week so he could spend time with their young son, Malcolm Mency II. The victim had a bright future ahead of him. He had studied at Everett College and was interning at a medical office in Industry as a Medical Assistant. After Malcolm and LaBreonna spoke, she heard gunshots and then learned it was Malcolm. He had been shot several times in the back, and was pronounced dead at the hospital. What kind of cowards with no consciences could do this? I also feared retaliation. It is so horrific that the Hispanic and African American gangs are rivals and will shoot their enemy if a member of their gang or ethic group is killed.

Consequently this morning I learned of another tragedy. This time young sixteen-year-old Christopher Rossi was shot On Huntington Drive in the city of Duarte. His father Daniel heard shots and ran outside. He found his son lying face down in the carport. Initially the Sheriff's Department was not sure there was any connection between the two homicides. "Rossi" is actually an Italian name, but could he have been mistaken for Hispanic? Again, another set of parents and family are heartbroken. The cruelty of these killings occurring before Christmas is just unimaginable.
Consequently the Sheriff's Department and City of Duarte held a Community Mediation Team meeting on Christmas Eve at the Duarte Community Center. About thirty people attended. Brain Villalobos, Director of Public Safety, has asked for the public's help in a press release. "You the community are part of it. Without the partnership of the community, we can't be successful."

At the meeting, Duarte Mayor Liz Reilly told the residents that the Sheriff's Homicide Bureau is handling both cases and needs help from the community. Mayor Reilly also said that "The City's priority is to keep its community members safe and work to ensure that no more families have to suffer."

The Community Mediation Team includes Duarte, Monrovia and Los Angeles County Leaders who meet monthly and during times of crisis. Because of the recent shootings, it will meet weekly for the next thirty days.

Anyone who has ANY information about either of these shooting is asked to call the Sheriff's Homicide Bureau at 323-890-5500.

Anonymous tipsters can call Crime Stoppers at 1-800-222-8477 or test "TIPLA" plus the tip to 274637, or use lacrimestoppers.org.

See related stories on page 6.

SUE REDMAN: Goodbye!

By Christoper Nyerges

[Nyerges is the author of 10 books and regularly offers naturalist training. He can be reached at www.ChristopherNyerges.com, or School of Self-reliance, Box 41834, Eagle Rock, CA 90041.]

During the second week of December, I got a message: Sue Redman had died. This came as a great shock. Sue (and her husband Rich) were longtime friends. Sue was 72 years old, but I still had the sense that she would live forever. Here are my thoughts about Sue as I reflected over the years.

It was 1976 and I had just moved out of my home with my parents. I'd gone to my grandfather's farm in Ohio to live for 6 months after high school, came back to California, and then decided it was time to set out on my own. I was living in a small hut in Highland Park, searching for the meaning of life, and needing a job.

I walked into the office of the Altadena Chronicle on North Lake Avenue looking for work. I met Sue Redman, and we got along great. She wasn't anything like the front desk secretary at the Star News, whose job was to repel anyone who walked in the front door.

Sue spoke with me like a real person, and we quickly became friends. I became a typesetter and a columnist for Altadena's only hometown paper. It was the beginning of a great relationship

I also met Rich at that time and we also became great friends. He hired me to do framing and painting at the Chronicle office, and even way back then, I realized that Rich and Sue were unique. Two sides of the same coin. They were, at least in my eyes, the way a married couple should be, both having respect and concern for the other.

(Over time, the Altadena Chronicle segued to the Altadena Weekly, which was swallowed up by the Pasadena Weekly, so we could say that part of what Sue and Rich created lives on.)

I always found Rich to be the model of integrity and honesty. So I once asked Sue if she worshipped the ground where Rich walks, and Sue laughed.

I realized that as the years went by, I was very much a part of the extended Redman family. Sue and Rich hired me for one of my first jobs. Rich printed my first book in their newspaper's print shop. When I got married the first time, the ceremony took place at their home in the Meadows conducted by Rich, who was also a pastor of an Altadena church. And, up to about a year ago, I lived there on the Redman estate on the edge of the Angeles National Forest, and found it to be paradise on earth, within the watchful and protective aura of Sue and Rich

Each time I would come back from a trip, Sue was so interested in hearing all the details and encouraged me to write about it

I very much enjoyed reading Sue's two novels, and I hope that everyone reading this will eventually read them and enjoy the world that Sue created. [They are available on Kindle].

I was saddened and shocked to hear of Sue's passing. Perhaps I shouldn't be. I mean, we will all die. But, I still miss her, and have had her in my mind and heart since I heard the news.

I think with someone like Sue, she never really dies. She touched so many of us, in so many ways, with her kindness and friendship and genuine concern.

The circle of friends and acquaintances of the Redman family were vast, evidenced by the diverse and large group of people who gathered on the Winter Solstice at a downtown Pasadena church to honor her life.

I told Rich that night that he was a very lucky man. He lives in paradise, and he had the best possible life partner, and he is still surrounded by a wonderful family, and friends, and students.

Sue and Rich, thank you for being a part of my life. I will always be a Redman!

SCHOOL OF SELF-RELIANCE
Since 1974
Self-reliance and survival skills for urban living or wilderness
Books for Self-reliant Learning!
$20 each
GUIDE TO WILD FOODS
HOW TO SURVIVE ANYWHERE
SELF-SUFFICIENT HOME
DVDs $22
USEFUL PLANTS OF THE U.S
SURVIVAL FOODS
SCHOOL OF SELF-RELIANCE
Box 41834, Eagle Rock, CA 90041
(626) 791-3217
Also visit our website
www.ChristopherNyerges.com
For More Survival Products
"Where there is no struggle, there is no merit."

125TH ROSE PARADE® DREAMS COME TRUE
SHARP SEATING COMPANY®
OFFICIAL GRANDSTAND SEATING COMPANY
TICKETS FOR THE 125TH ROSE PARADE® AND ITS EVENTS ON SALE NOW!
626.795.4171
WWW.SHARPSEATING.COM
1737 E. COLORADO BLVD. (IN THE BACK)
PASADENA, CALIFORNIA 91106
OFFICIAL SEATING COMPANY & TICKET OFFICE OF THE ROSE PARADE

We'd like to hear from you!
What's on YOUR Mind?
Contact us at: *editor@mtnviewsnews.com* or www.facebook.com/mountainviewsnews AND Twitter: *@mtnviewsnews*

Your Ad Could Be Here!
Call Patricia at 626-818-2698 Today!

ARCADIA

Sierra Madre — Arcadia — Pasadena — Altadena — Monrovia

ARCADIA POLICE DEPARTMENT

UPCOMING DUI/DRIVER'S LICENSE CHECKPOINT & DUI SATURATION PATROL

The Arcadia Police Department will hold a DUI/Driver's License Checkpoint during the evening hours of Saturday, December 28th and a DUI Saturation Patrol on December 31st, 2013. Said enforcement efforts will be conducted during the California Office of Traffic Safety's "December DUI Crackdown," which runs from December 13th thru December 31st. Additionally, members of the Arcadia Police Department will participate in 4 multi-agency DUI task force operations as part of the AVOID 100 program during this same time frame.

Earlier this year, the Arcadia Police Department received two grants from the California Office of Traffic Safety (OTS) for a year-long program aimed at preventing deaths and injuries on our roadways, through the use of DUI checkpoints, specialized enforcement efforts and public awareness.

One of the goals of our enforcement activity this holiday season is to promote public safety and increase awareness of the dangers associated with drinking and driving. This will be accomplished by providing a highly visible enforcement and publicity campaign, in order to deter intoxicated drivers from getting behind the wheel and driving. Through these efforts, we also seek to reduce the number of injuries and deaths associated with collisions involving intoxicated drivers.

We would like to remind the public of the dangers associated with drinking and driving. It simply is not worth it to drive while impaired. Give the gift of life this holiday season and celebrate responsibly by using a sober designated driver. Remember, "Friends don't let friend's drive while impaired."

Don't forget to visit the Arcadia Police Department News & Information Blog or follow us on Facebook, Twitter or Nixle for other pertinent news and information. Remember, the solution begins with you!

Funding for these operations is provided from the California Office of Traffic Safety through the National Highway Traffic Safety Administration. Report Drunk Drivers. Call 9-1-1!

Arcadia Police Blotter

For the period of Sunday, December 15th, through Saturday, December 21st, the Police Department responded to 1,067 calls for service of which 167 required formal investigations. The following is a summary report of the major incidents handled by the Department during this period.

Sunday, December 15:
1. Around 3:48 a.m., an officer conducted a traffic stop on a vehicle on Longden Avenue at Baldwin Avenue for having no front license plate. A vehicle search revealed the driver was in possession of a switchblade knife. The 20-year-old male of unknown race was arrested and transported to the Arcadia City Jail for booking.
2. At about 3:20 p.m., an officer responded to Arcadia Avenue and Sunset Boulevard regarding a subject loitering in the area of the construction site. The officer discovered the 62-year-old White male subject was under the influence of alcohol and unable to care for himself. He was arrested and transported to the Arcadia City Jail for booking.

Monday, December 16:
3. Shortly after 1:30 p.m., an officer conducted a traffic stop on a vehicle for expired registration in the area of Duarte Road and Second Avenue. A records check revealed the driver also had an expired license. The 54-year-old female of unknown race was cited in the field for the listed charges and her vehicle was left legally parked.
4. At approximately 6:40 p.m., an officer was dispatched to a solo traffic collision on Foothill Boulevard at Loma Lisa Lane. The driver collided with the center median as she attempted to enter the left turning lane. No injuries were reported.

Tuesday, December 17:
5. Just after 10:30 a.m., an officer responded to First Avenue Middle School, 301 South First Avenue, regarding an assault with a deadly weapon investigation. After unknown student(s) cracked the suspect's wooden drumstick, he stabbed another student in the calf with the remaining part of the broken drumstick. The drumstick punctured the victim's calf and was sticking out approximately three inches from the other side. The victim was transported to the emergency room at Arcadia Methodist Hospital for treatment. The 12-year-old Asian male suspect was arrested, transported to the Arcadia City Jail for booking, and later released to his mother.
6. Around 4:14 p.m., an officer responded to the Arcadia Police Department front counter regarding an attempted oral copulation report which occurred at 6:00 p.m. on December 16th. While the victim was standing in her driveway in the 000 block of Arcadia Avenue, an unknown male subject approached her and forcefully pushed her head toward his exposed penis. As the victim screamed for help, the suspect released his grip and fled the location.
The suspect is described as Hispanic, early twenties with dark complexion, 5'8" tall, thin build, black hair and brown eyes, wearing an unknown type of clothing.

Wednesday, December 18:
7. Just before 10:50 p.m., an officer was dispatched to Denny's, 7 East Huntington Drive, regarding a defrauding an innkeeper complaint. The suspect ordered $11.18 worth of food and left the location without making payment. Shortly after being confronted by the manager in the parking lot, the 41-year-old Asian female was arrested and transported to the Arcadia City Jail for booking.
8. Around 12:30 p.m., an officer responded to Macy's at the Santa Anita Mall, 400 South Baldwin Avenue, regarding a theft report. The suspect concealed jewelry inside a used shopping bag and exited the store without making payment. The 67-year-old female of unknown race was arrested and transported to the Arcadia City Jail for booking.

Thursday, December 19:
9. Just after 2:40 a.m., an officer conducted a traffic stop on a vehicle for a broken tail light in the area of Santa Anita Avenue and Huntington Drive. The officer discovered the driver had an expired license. The 51-year-old male of unknown race was cited, released in the field, and his vehicle was left legally parked.
10. At approximately 7:22 p.m., an officer responded to the area of Foothill Boulevard and Arcadia Avenue regarding a subject with a possible warrant. The officer discovered the subject was in possession of concentrated cannabis and had an outstanding misdemeanor warrant for driving with a suspended license. The 50-year-old White male was arrested and transported to the Arcadia City Jail for booking.

Friday, December 20:
11. At about 12:25 p.m., an officer responded to Albertson's, 298 East Live Oak Avenue, in reference to a theft investigation. Video surveillance from December 16th revealed a suspect concealed over-the-counter medications and cosmetics inside a used shopping bag and exited the store without making payment. The total loss was about $650. The suspect is described as a White or Hispanic female, early twenties with brown hair styled in a bun, thin build, wearing a blue and brown hooded sweatshirt and dark colored pants.
12. At about 11:27 p.m., officers working DUI Saturation Patrol as part of the AVOID 100 Multi-Agency DUI Task Force observed a vehicle speeding and lane swerving on the 210 freeway, and conducted a traffic stop at the Mount Olive Drive exit. An investigation revealed the driver was under the influence with a blood alcohol content greater than 0.08 percent. The 25-year-old Hispanic male was arrested and transported to the Arcadia City Jail for booking.

Saturday, December 21:
13. Around 5:36 a.m., officers were dispatched to a possible residential burglary in progress in the 1000 block of Rafael Road. After the victims heard someone trying to force entry through a rear bedroom door, they called 9-1-1 and fled the location in their vehicle. Officers searched the residence and located a female suspect hiding underneath the covers in a bedroom. Preliminary investigation revealed she caused over $400 in damages. The 47-year-old White female was arrested and transported to the Arcadia City Jail for booking.
14. At approximately 10:53 p.m., officers responded to the Santa Anita Mall, 400 South Baldwin Avenue, in reference to a subject holding a syringe inside the restroom. An investigation revealed the 22-year-old White male subject was in possession of heroin and drug paraphernalia. He was arrested and transported to the Arcadia City Jail for booking.

MONROVIA - DUARTE

Sierra Madre — Arcadia — Pasadena — Altadena — Monrovia

SHOOTINGS ROCK DUARTE

Investigations Continue and Sheriff's Increase Patrols in Response to Shootings

DUARTE, CA, December 24, 2013 -- Three separate Investigations are underway in Duarte and the adjoining Monrovia County area and law enforcement presence has been heavily increased in the wake of three shootings, two fatal, in the last two days. Currently, there is no information available that substantiates that any of the three incidents are connected.

Christopher Rossi, a 16 year-old male Hispanic, was shot and killed on Dec. 23 at approximately 11:45 pm in the 2500 block of Huntington Dr. Two people were seen running from the location but it is unknown if they were involved. Rossi was released last week from a placement home where he had spent the past six months. Investigators believe that he may have been an active Duarte Eastside gang member or associate.

On Sunday, Dec. 22, Malcolm Mency, 18, was shot and killed in the 2000 block of Broderick and Felberg Avenues in the County area of Monrovia while walking home from his job at the Duarte Sonic at 12:30 a.m. Mency had recently become a father and had just finished trade school. A fund has been established to help pay for Mency's funeral expenses. Those who wish to donate may do so by visiting the fundraising page on the website giveforward.com.

Later that same day at approximately 3:30 p.m. in Duarte, two male black suspects in a light colored vehicle shot a male Hispanic while he was in his front yard in the 2300 block of Bloomdale Ave. The victim sustained one non-life threatening shot in the lower back.

The Los Angeles County Sheriff's Department reminds residents of the following safety tips in times of concern; encourage all residents to remain calm and allow the Los Angeles County Sheriff's Department to conduct their investigations; community assistance is critical, please report any and all information you may have regarding these incidents to the Los Angeles County Sheriff's Department at (323) 890-5500 or (626) 285-7171. A key factor in preventing oneself from being the victim of any crime is to remain aware of your surroundings and to immediately report any suspicious activity to your local law enforcement agency. Finally, get involved in Neighborhood Watch; a crime prevention program that requires the active participation of residents in cooperation with law enforcement to reduce crime in Duarte. It's simple! Join a Neighborhood Watch group or start one by contacting the Duarte Public Safety at (626) 359-5671 ext. 316 or visit www.accessduarte.com to obtain a Neighborhood Watch Block Captain Registration Form under the Public Safety tab.

Residents are also encouraged to stay informed about important public safety news through a variety of mediums: www.accessduarte.com, email alert system; enews, Nextdoor, or Twitter @cityofduarte. To sign up for these, visit www.accessduarte.com or email or call Aida Torres at atorres@lasd.org or call the Duarte Public Safety office at (626) 357-7938.

Residents and Community Leaders Attend an Open Forum on Shootings

DUARTE, CA, December 24, 2013 – About 30 residents and community leaders met at the Duarte Community Center on Monday night (Dec. 23) to hear from City and law enforcement officials and to discuss an action plan about community safety in the wake of the fatal shooting of an 18 year-old man in the County area on Dec. 22 and the wounding of another man in the City of Duarte later that same afternoon. But just hours after the Community Mediation Team had concluded their meeting with an action plan, a third victim was found shot and killed in Duarte.

At approximately 11:45 p.m. on Dec. 23, in the 2500 block of Huntington Dr., 16 year-old Christopher Rossi, a male Hispanic, sustained multiple gunshot wounds. Two people were seen running from the location but it is unknown if they were involved in the shooting.

The first victim, Malcolm Mency, a Mt. Olive High School graduate, was murdered while walking home from work in the 2000 block of Broderick Ave. just after 1 a.m. on Dec. 22. Temple Station deputies initially responded to the shooting in the County area of Monrovia. Upon arrival, they discovered the victim had sustained multiple gunshot wounds. Los Angeles County Fire transported the victim to Huntington Memorial Hospital where he was pronounced deceased. The family is reporting that Mency had recently become a father, just finished trade school and been hired at Sonic. A fund has been established by the family to help pay for Mency's funeral expenses. Those who wish to donate may do so by visiting the fundraising page on the website giveforward.com.

At approximately 3:30 p.m. on Dec. 22, in the 2300 block of Bloomdale Ave. in Duarte, two male black suspects in a light colored vehicle shot a male Hispanic while he was standing in the front yard. The victim sustained one non-life threatening shot in the lower back.

The Community Mediation Team (CMT) meets monthly as a partnership of committed Monrovia, Duarte and Los Angeles County leaders and stakeholders. During times of crisis, they provide effective, fact based communications, proper resource matching and meet monthly. Their action plan is as follows:

1. Faith Community - the Faith Community is responding and is committed to pray for the well being of our community. We encourage your participation through your place of worship
2. Law Enforcement – Both Monrovia and Duarte public safety offices are placing additional resources throughout both cities and the county area to provide a visible presence to the community.
3. Community Outreach – Prevention and intervention workers will be visible in affected areas, providing factual information and connecting people to needed resources.

Duarte Mayor Liz Reilly said there is good progress on the investigation and that Sheriff's Homicide Division, which is working the case, needs help from the community. Currently, no arrests have been made.

"We feel the sense of loss and our hearts go out to the families. I want the community to know that the City's priority is to keep our community members safe and work to ensure that no more families have to suffer," said Reilly.

Duarte Director of Public Safety, Brian Villalobos said the emphasis now is on a combination of increased suppression and prevention. He said the City has added extra patrols by Sheriff's deputies and has numerous youth and young adult intervention and prevention programs in place. "You, the community, are a part of it. Without the partnership of the community we can't be successful," said Villalobos.

The Los Angeles County Sheriff's Department reminds residents of the following safety tips in times of concern; encourage all residents to remain calm and allow the Los Angeles County Sheriff's Department to conduct their investigations; community assistance is critical, please report any and all information you may have regarding these incidents to the Los Angeles County Sheriff's Department at (323) 890-5500 or (626) 285-7171.

A key factor in preventing oneself from being the victim of any crime is to remain aware of your surroundings and to immediately report any suspicious activity to your local law enforcement agency. Finally, get involved in Neighborhood Watch; a crime prevention program that requires the active participation of residents in cooperation with law enforcement to reduce crime in Duarte. It's simple! Join a Neighborhood Watch group or start one by contacting the Duarte Public Safety at (626) 359-5671 ext. 316 or visit www.accessduarte.com to obtain a Neighborhood Watch Block Captain Registration Form under the Public Safety tab.

Residents are also encouraged to stay informed about important public safety news through a variety of mediums: www.accessduarte.com, email alert system; enews, Nextdoor, or Twitter @cityofduarte. To sign up for these, visit www.accessduarte.com or email or call Aida Torres at atorres@lasd.org or call the Duarte Public Safety office at (626) 357-7938.

An outpouring of grief and support for the family at the scene of the murder of Malcolm Mency. See related story on page 5. Photo by Joan Schmidt

JASMINE'S CORNER

Book Reviews by Jasmine Kelsey Williams

CHICKEN SOUP FOR THE SOUL: THINK POSITIVE

By Jack Canfield, Mark Victor Hansen & Amy Newmark

With Christmas come and gone, we now look to the new year and this next selection should definitely help you to get into the positive mindset that comes along with the start of a new year. 'Chicken Soup for the Soul: Think Positive' will do just this, by bringing forth over 101 stories that convey the importance of counting your blessings, keeping a positive attitude, and always trying to find a way to make the best out of a negative situation. Each story contains a different category that addresses how different individuals experience the trials and triumphs that life throws at them: overcoming adversity, health challenges, silver linings, and moving forward, just to name a few.

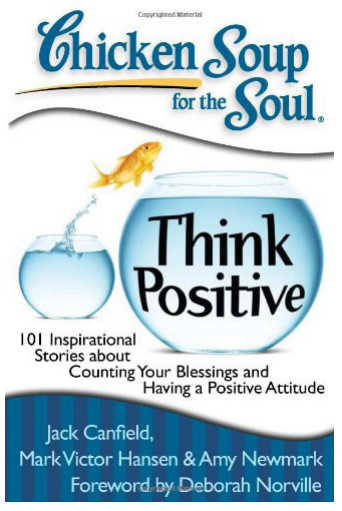

With a foreward from Deborah Norville and copyrighted in 2010, 'Chicken Soup for the Soul: Think Positive' is not just a new read, but one that should bring out the optimism in readers of all ages and to make them appreciate all that they have in thier lives. These stories will prove even more beneficial to one's well-being and attitude if any of the stories help to strike a chord in their perspectives and as a result, will be able to sympathize with the individuals from these stories. Each individual from this edition of 'Chicken Soup for the Soul' recounts their experience with clear and vivid detail, with their exact words and thoughts being expressed for the reader (and all the world) to know. It is not just their details on a negative situation or circumstance, but also if said situation or circumstance occurred to them directly; one example is from Saralee Perel who recounts her experiences of living with paralysis in her legs in "Walking Through My Paralysis", which speaks volumes to the reader of how one can overcome the obstacles of a medical condition.

'Chicken Soup for the Soul: Think Positive' is the perfect book for anyone , who is a fan of the Chicken Soup series or for those who need a positive pick-me-up and for those who enjoy a daily reminder of learning to count your blessings and appreciating the gift of your life, whatever that may come your way.

SEAN'S SHAMELESS REVIEWS:

By Sean Kayden

AMERICAN HUSTLE

"American Hustle" has one of the best ensembles of the year. It has great acting, terrific wardrobe changes, and a spectacular soundtrack. It was all there, but just like any great con, in the end you're left without all that much. That's how I felt after viewing "American Hustle." For a movie with such high caliber in front and behind the camera, I was left catastrophically disappointed with the end results. I wouldn't however consider the film egregious by any stretch, but the film always seemed to be stuck in neutral. The first act is rather slow as we get to meet Irving Rosenfeld (Christian Bale) and his own back-story in becoming the two-bit con artist he is in the present. Soon after navigating through his life, we find out how he meets his lover/con partner, Sydney Prosser (Amy Adams). She poses as a British aristocrat named "Lady Edith Greensly" as a way to attract investors, whose money Irving embezzles. Their little enterprise works flawlessly up until Irving meets Edith's latest potential client Richard "Richie" DiMaso (Bradley Cooper) posing undercover as a prospective investor. In order for Edith to get out of jail Irving must work with DiMaso to take down a few more con artists. However, DiMaso starts to like Edith and therefore a love triangle between the three begins. To add to it, Irving's first wife (still legally married to), Rosalyn Rosenfeld (Jennifer Lawrence) is crazy and manipulative in her own twisted ways.

Directed By: David O. Russell
Written By: Eric Singer and David O. Russell
Rated R for pervasive language, some sexual content and brief violence
Release Date: December 20th, 2013

All of the actors are terrific. Amy Adams pulls off what might be her best performance yet despite being from a movie that won't be considered her best. "American Hustle" catches some heat in the second act once we get more into the relationships between the four characters. When the mayor Carmine Polito (Jeremy Renner), comes into play there is some build up in the film, but it's short lived. It feels as if there was so much emphasis on the characters and the way they looked than a much of a way of a coherent plot. The movie is widely sprawled out and some questionable filmmaking decisions were made that has "American Hustle" trying to con the viewer into thinking it's smarter than what it actually appears to be. While I'm a fan of all the actors in the film, I never felt excited or enthralled by the film. It seemed rather consistent throughout and when I say consistent, I really mean utterly flat.

I don't want to divulge into specific plot details, but the film closes out almost too neatly (and arguably unconvincingly). As it treads along at a moderate but sometimes brisk pace, I never found myself captivated by what was going on. It plugged along neither being surprisingly fascinating or down right engrossing. David O. Russell is however one of the best directors behind the camera. He keeps the camera alive with swift movements, close-ups, and panning shots. His last two films, "The Fighter" and "Silver Linings Playbook" were my favorites in each year they came out. However, with "American Hustle," Russell paid too much attention to detail with characters and music choices rather than a rational, logical plot. In "American Hustle," you get a little "Boogie Nights," mixed with "Goodfellas" light. However, it can never match up to the mastery of those two classics and instead falling victim of being just a decent film rather one that should have been something much more.

Grade: 3 out of 5

The World Around Us

Looking Up with Bob Eklund

CASSINI SEES SATURN & ITS MOONS IN HOLIDAY DRESS

This holiday season, feast your eyes on images of Saturn and two of its most fascinating moons, Titan and Enceladus, in a care package from NASA's Cassini spacecraft. All three bodies are dressed and dazzling in this special package assembled by Cassini's imaging team.

The new images are available online:
* http://www.nasa.gov/cassini
* http://saturn.jpl.nasa.gov
* http://ciclops.org

"During this, our tenth holiday season at Saturn, we hope that these images from Cassini remind everyone the world over of the significance of our discoveries in exploring such a remote and beautiful planetary system," said Carolyn Porco, Cassini imaging team leader, based at the Space Science Institute, Boulder, Colo. "Happy holidays from all of us on Cassini."

Two views of Enceladus are included in the package and highlight the many fissures, fractures and ridges that decorate the icy moon's surface. Enceladus is a white, glittering snowball of a moon, now famous for the nearly 100 geysers that are spread across its south polar region and spout tiny icy particles into space. Most of these particles fall back to the surface as snow. Some small fraction escapes the gravity of Enceladus and makes its way into orbit around Saturn, forming the planet's extensive and diffuse E ring. Because scientists believe these geysers are directly connected to a subsurface, salty, organic-rich, liquid-water reservoir, Enceladus is home to one of the most accessible extraterrestrial habitable zones in the solar system.

Packaged along with Saturn and Enceladus is a group of natural-color images of Saturn's largest moon, Titan, highlighting two of Titan's most outstanding features. Peering through the moon's hazy, orange atmosphere, the Cassini narrow-angle camera spots dark, splotchy features in the polar regions of the moon. These features are the lakes and seas of liquid methane and ethane for which the moon is renowned. Titan is the only other place in the solar system that we know has stable liquids on its surface, though in Titan's case, the liquids are ethane and methane rather than water. At Titan's south pole, a swirling high-altitude vortex stands out distinctly against the darkness of the moon's un-illuminated atmosphere. Titan's hazy atmosphere and surface environment are believed to be similar in certain respects to the early atmosphere of Earth.

But the planet that towers over these moons is a celestial wonder itself. The north and south poles of Saturn are highlighted and appear drastically different from each other, as seen in new natural-color views. The globe of Saturn resembles a holiday ornament in a wide-angle image overlooking its north pole, bringing into view the hexagonal jet stream and rapidly spinning polar vortex that reside there. And the planet's south pole, now in winter, looking very different than the springtime north, displays brilliant blue hues, reminiscent of a frosty winter wonderland.

"Until Cassini arrived at Saturn, we didn't know about the hydrocarbon lakes of Titan, the active drama of Enceladus' jets, and the intricate patterns at Saturn's poles," said Linda Spilker, the Cassini project scientist at NASA's Jet Propulsion Laboratory, Pasadena, Calif. "Spectacular images like these highlight that Cassini has given us the gift of knowledge, which we have been so excited to share with everyone."

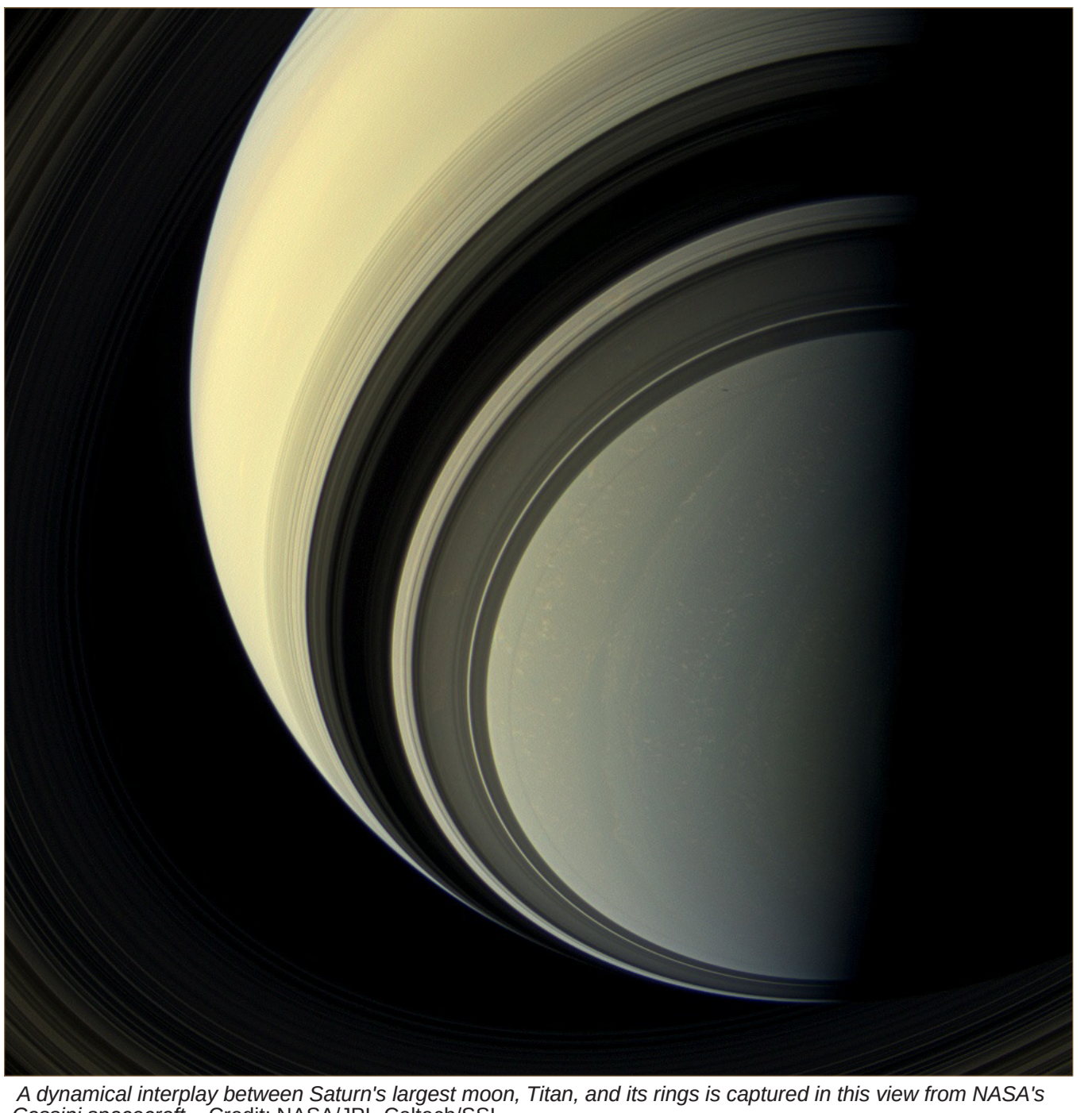

A dynamical interplay between Saturn's largest moon, Titan, and its rings is captured in this view from NASA's Cassini spacecraft. Credit: NASA/JPL-Caltech/SSI

Launched in 1997, Cassini has explored the Saturn system for more than nine years. NASA plans to continue the mission through 2017, with the anticipation of much more groundbreaking science and imagery to come.

Other images:
http://www.jpl.nasa.gov/news/news.php?release=2013-375
http://hubblesite.org/newscenter/archive/releases/2013/55/full/
http://www.spacetelescope.org/news/heic1322/

You can contact Bob Eklund at: b.eklund@MtnViewsNews.com

TIPS FOR SMART MEDIA USE FOR KIDS

(StatePoint) From TV to smart phones to social media, our lives are dominated by 24/7 media exposure. Despite this, many children and teens have few rules around their media use.

While media consumption by itself is not the leading cause of any health problem in the U.S., it can contribute to numerous health risks, say experts. At the same time, kids can learn many positive things from "pro-social" media. The key is to teach children to make healthy media choices.

"It is time for a renewed commitment to change the way we address media use," says Dr. Thomas K. McInerny, president of the American Academy of Pediatrics (AAP). "In the same way you may need to guide children on how to eat nutritiously, you can foster a healthy media diet."

In a digital world ever in flux, the AAP is offering some key tips for families looking to make smarter media choices:

• Make a media use plan, including meal-time and bedtime "curfews" for media devices. Media use plans take into account not only the quantity, but the quality and location of media use. Screens should be kept out of kids' bedrooms.

• Excessive media use has been associated with obesity, lack of sleep, school problems, aggression and other behavior issues. Limit entertainment screen time to less than one or two hours per day.

• For children under 2, substitute unstructured play and human interaction for screen time. The opportunity to think creatively, problem solve and develop reasoning and motor skills is more valuable for the developing brain than passive media intake.

• Take an active role in your children's media education by co-viewing programs with them and discussing values. You may consider having your own profile on the social media sites your children use. By "friending" your kids, you can monitor their online presence.

• Keep the computer in a public part of your home, so you can check on what your kids are doing online and how much time they are spending there.

• Look for media choices that are educational, or teach good values -- such as empathy, racial and ethnic tolerance -- and interpersonal skills.

• If you're unsure of the quality of the "media diet" in your household, consult with your children's pediatrician on what your kids are viewing, how much time they are spending with media, and privacy and safety issues associated with social media and Internet use.

More healthy media tips for families can be found at www.healthychildren.org.

A healthy media diet balances the risks of too much media on your child's growth and progress with some of the pro-social benefits media offer. Be mindful of how your children interact with media and take steps for healthful choices.

PASADENA UNIFIED INVITES COMMUNITY TO FIRST CHOICE FESTIVAL

Families encouraged to explore options, find best educational fit

Pasadena, CA --- Making the choice on where to send a child to school can be a daunting and stressful task for families. To make this decision a little easier, the Pasadena Unified School District (PUSD) will be hosting the inaugural First Choice Festival January 14, 2014 from 4:30 p.m. to 7:30 p.m. at the PUSD Education Center, 351 South Hudson Avenue (Corner of Hudson Avenue and Del Mar Boulevard), in Pasadena. The First Choice Festival will be a one stop shop for parents and the community to meet and speak to representatives from every PUSD school.

Whether families are considering a PUSD signature program school or simply want to learn more about the campus down the block, this festival is an opportunity to find the best educational fit for each individual family.

"I would like to invite residents of Altadena, Pasadena and Sierra Madre to the festival to learn more about their public schools and the exciting programs that are being offered," said PUSD Superintendent Jon R. Gundry. "The First Choice Festival will showcase the multitude of educational options in PUSD, including programs that prepare students with global and enduring skills for the 21st century."

At the festival there will be information and presentations about PUSD signature programs such as Mandarin and Spanish Dual Language Immersion, International Baccalaureate, College & Career Pathways, and the district's new magnet schools. There will also be activities for kids, information about preschool and afterschool programs, and free immunizations required for students to attend school (for uninsured or Medi-Cal eligible children). Festival attendees can enter a raffle to win a family membership to Kidspace Museum or a full scholarship to the Pasadena Educational Foundation Summer Enrichment Program.

The timing of the festival coincides with the district's Open Enrollment process which runs from January 9-February 6. Open Enrollment is an opportunity for district students to apply to a school other than the one they attended in 2013-2014 or for those enrolling in PUSD for the first time and interested in applying to a school other than their neighborhood school. Staff will be available at the festival to help parents complete the online Open Enrollment application. Open Enrollment applications can also be submitted online at openenrollment.info.

More information about the festival will be posted at gopusd.com/first-choice or call 626-396-3606.

SCHOOL DIRECTORY

Alverno High School
200 N. Michillinda Sierra Madre, Ca. 91024
(626) 355-3463 Head of School: Ann M. Gillick
E-mail address: agillick@alverno-hs.org

Arcadia High School
180 Campus Drive Arcadia, CA 91007
Phone: (626) 821-8370, Principal: Brent Forsee
bforsee@ausd.net

Arroyo Pacific Academy
41 W. Santa Clara St. Arcadia, Ca,
(626) 294-0661 Principal: Phil Clarke
E-mail address: pclarke@arroyopacific.org

Barnhart School
240 W. Colorado Blvd Arcadia, Ca. 91007
(626) 446-5588 Head of School: Ethan Williamson
Kindergarten - 8th grade
website: www.barnhartschool.org

Bethany Christian School
93 N. Baldwin Ave. Sierra Madre, Ca. 91024
(626) 355-3527 Principal: James Lugenbuehl
E-mail address: jml@bcslions.org
website: www. bcslions.org

Clairbourn School
8400 Huntington Drive
San Gabriel, CA 91775
Phone: 626-286-3108 ext. 172
FAX: 626-286-1528
E-mail: jhawes@clairbourn.org

Foothill Oaks Academy
822 Bradbourne Ave., Duarte, CA 91010
(626) 301-9809
Co-Principals Nancy Lopez and Diane Kieffaber
info@foothilloaksacademy.org
preschool@foothilloaksacademy.org

The Gooden School
192 N. Baldwin Ave. Sierra Madre, Ca. 91024
(626) 355-2410 Head of School: Patty Patano
website: www.goodenschool.org

High Point Academy
1720 Kinneloa Canyon Road Pasadena, Ca. 91107
Headmaster John Higgins
626-798-8989
website: www.highpointacademy.org

LaSalle High School
3880 E. Sierra Madre Blvd. Pasadena, Ca.
(626) 351-8951 website: www.lasallehs.org
Principal Bro. Christopher Brady, FSC

Monrovia High School
325 East Huntington Drive, Monrovia, CA 91016
(626) 471-2800 Principal Darvin Jackson
Email: schools@monrovia.k12.ca.us

Odyssey Charter School
725 W. Altadena Dr. Altadena, Ca. 91001
(626) 229-0993 Head of School: Lauren O'Neill
website: www.odysseycharterschool.org

Pasadena High School
2925 E. Sierra Madre Blvd. Pasadena, Ca.
(626) 798-8901 Principal: Gilbert Barraza
website: www.pasadenahigh.org

St. Rita Catholic School
322 N. Baldwin Ave. Sierra Madre, Ca. 91024
Principal Joan Harabedian
(626) 355-9028 website: www.st-rita.org

Sierra Madre Elementary School
141 W. Highland Ave, Sierra Madre, Ca. 91024
(626) 355-1428 Principal: Esther Salinas
E-mail address: salinas.esther@pusd.us

Sierra Madre Middle School
160 N. Canon Sierra Madre, Ca. 91024
(626) 836-2947 Principal: Garrett Newsom
E-mail address: newsom.garrett@pusd.us

Walden School
74 S San Gabriel Blvd
Pasadena, CA 91107 (626) 792-6166
www.waldenschool.net

Weizmann Day School
1434 N. Altadena Dr. Pasadena, Ca. 91107
(626) 797-0204
Lisa Feldman: Head of School

Wilson Middle School
300 S. Madre St. Pasadena, Ca. 91107
(626) 449-7390 Principal: Ruth Esseln
E-mail address: resseln@pusd.us

PASADENA UNIFIED SCHOOL DISTRICT
351 S. Hudson Ave., Pasadena, Ca. 91109
(626) 795-6981 Website: www.pusd@pusd.us

ARCADIA UNIFIED SCHOOL DISTRICT
234 Campus Dr., Arcadia, Ca. 91007
(626) 821-8300 Website: www.ausd.net

MONROVIA UNIFIED SCHOOL DISTRICT
325 E. Huntington Dr., Monrovia, Ca. 91016
(626) 471-2000 Website: www.monroviaschools.net

DUARTE UNIFIED SCHOOL DISTRICT
1620 Huntington Dr., Duarte, Ca. 91010
(626)599-5000 Website: www.duarte.k12.ca.us

We'd like to hear from you!
What's on YOUR Mind?

Contact us at: *editor@mtnviewsnews.com* or www.facebook.com/mountainviewsnews AND
Twitter: *@mtnviewsnews*

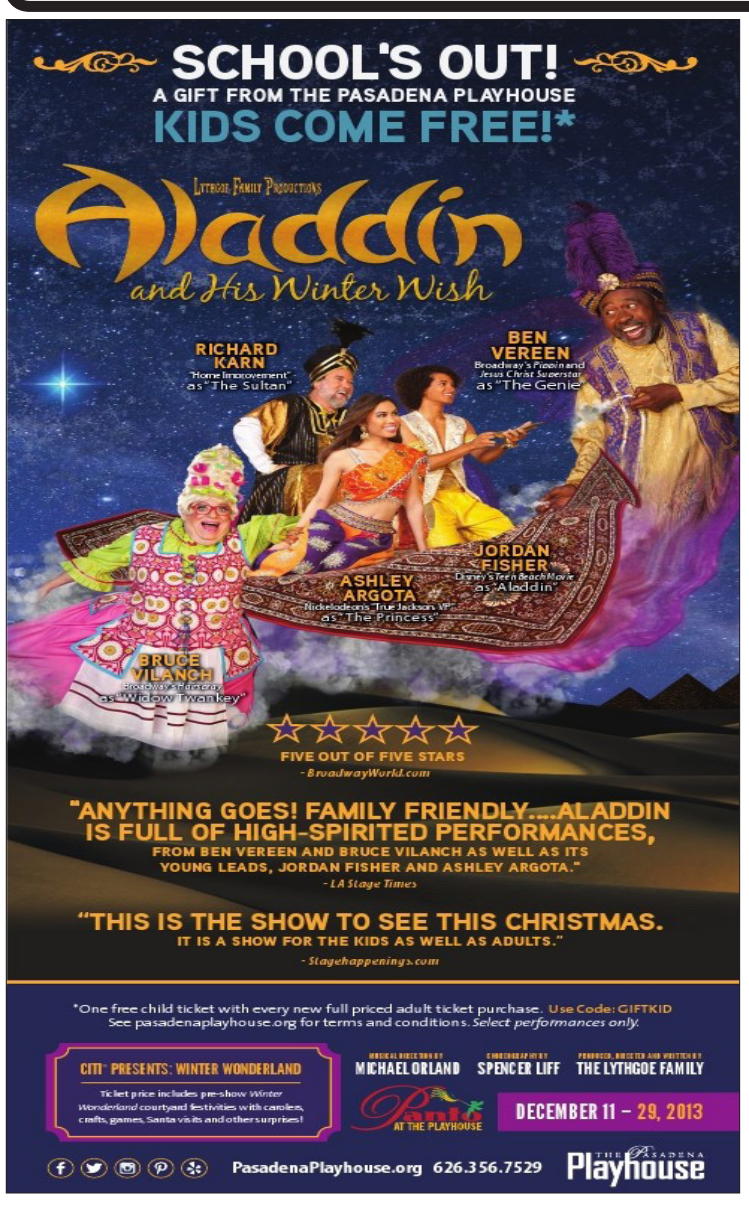

PET OF THE WEEK

DOTTIE: ANIMAL ID #A4662348

Puppies do not get any more adorable than Dottie (A4662348)! Dottie is a bubbly one-year-old liver and white female Dalmatian mix puppy who came to the Baldwin Park Animal Care Center as a stray on December 21st. Weighing 42 pounds, Dottie loves attention from people and other dogs. She is a fun and silly girl who will benefit from additional leash and obedience training. With a medium-high energy level, Dottie will thrive in an active household, and we think she will love to play with kids.

This sweet girl is a bundle of fun. To see a video of Dottie, please visit the following link: http://youtu.be/OBhu8DfbjDE

To meet Dottie in person, please see her at the Baldwin Park Shelter, located at 4275 N. Elton, Baldwin Park, CA 91706 (Phone: 626-430-2378 or 626-962-3577). She is currently available now. For any inquiries about Dottie, please reference her animal ID number: A4662348. The shelter is open seven days a week, 12 pm-7 pm Monday-Thursday and 10am-5pm Friday-Sunday. This is a high-intake shelter with a great need for adoptions. For more information about Dottie or the adoption process, contact United Hope for Animals Volunteer Adoption Coordinator Samantha at Samantha@hope4animals.org.

To learn more about United Hope for Animals' partnership with the Baldwin Park Shelter through its Shelter Support Program, as well as the many dogs of all breeds, ages, and sizes available for adoption in local shelters, visit http://www.unitedhope4animals.org/about-us/shelter-support-program/.

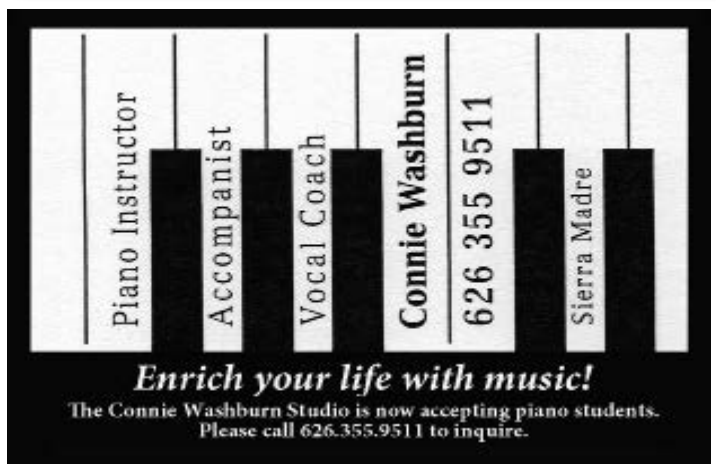

THE 10 COMMANDMENTS OF 2014 FOR PETER DILLS

TABLE FOR TWO by Peter Dills
thechefknows@yahoo.com

1. I resolve to drink more water when I drink.
- Translation – add more ice to my drinks

2. I resolve to send back cold food, even if I'm starving.
Translation – No Mr. Nice Guy

3 I resolve to ask to be moved if there are screaming kids next to me.
Translation – "Two things I can't stand crying women and crying babies."

4. I resolve to send back my meat if its not cooked to my liking.
Translation – I want more perfection in 2014

5. I resolve to order a Grande at Starbucks instead of a Venti to save money.
Translation – Watch out Starbucks a big dip in the stock in 2014

6. I resolve to smoke more cigars this year.
Translation – I always smoke with my friends.

7. I resolve to ask the dumb question, is it really a Champagne Brunch
or a Sparkling Wine Brunch?
Translation – It is always a Sparkling Wine Brunch

8. I resolve to ask, is it really World Famous?
Translation – Never World Famous, often people in the neighborhood
don't know the place.

9. I resolve to tip 10% if the service warrants it.
Translation - Yeah right - I know I am a coward when it comes to stiffing these waiters, even when they deserve it.

10. I resolve to cook one meal a week at home.
Translation – One more than I am now!

Bonus When ordering to-go food I will have my order ready before getting on the phone!

Please listen to Dining w/Dills Sunday at 5 PM KABC 790 AM

INGREDIENTS

1 tablespoon unsalted butter
1/4 cup minced shallot
2 large garlic cloves, minced
3 tablespoons panko (Japanese breadcrumbs)
3 tablespoons whole milk
3/4 cup drained sauerkraut
1 tablespoon Dijon mustard plus more for serving
3/4 teaspoon caraway seeds, toasted, lightly crushed
Kosher salt and freshly ground black pepper
8 ounces ground pork
1 14-ounce package Dufour Pastry Kitchens frozen puff pastry, thawed
All-purpose flour (for dusting)
1 large egg, beaten to blend

DIRECTIONS

Melt butter in a small skillet over medium heat. Add shallot and cook, stirring occasionally and reducing heat if needed to prevent burning, until soft, 4-5 minutes. Add garlic and cook, stirring occasionally, until aromatic, about 1 minute. Transfer shallot mixture to a large bowl and let cool.

Combine panko and milk in a small bowl; let stand until milk is absorbed, 2-3 minutes. Add to bowl with shallot mixture. Squeeze any excess liquid from sauerkraut; coarsely chop and add to bowl. Stir in 1 tablespoon Dijon mustard and caraway seeds; season with salt and pepper. Mix well. Add pork; using a fork or your hands, gently mix until just combined (do not overmix).

Line a baking sheet with parchment paper. Roll out pastry on a lightly floured surface to a 14x10" rectangle. Cut lengthwise into three 14x3 1/3" strips. Transfer strips to prepared baking sheet. Using one-third of sausage filling and leaving a 1" border at each end, pat sausage to form a thin log of filling down the center of 1 pastry strip. Fold pastry over sausage mixture to enclose, then press pastry together to seal. Fold seam under to ensure that sausage is tightly wrapped. Repeat with remaining pastry and sausage mixture.

Cut small diagonal slits at 1" intervals along top of pastries (to help release steam). Brush top and sides of pastry with beaten egg; chill in freezer for about 30 minutes. DO AHEAD: Pastries can be made 2 weeks ahead. Cover tightly with plastic wrap, then foil, and keep frozen.

Preheat oven to 425°F. Bake pastries (if frozen, no need to thaw) until puffed and light brown, about 15 minutes. Reduce heat to 350°F; continue baking until sausage is cooked through and pastry is golden and completely puffed, about 25 minutes. Let cool slightly. Cut sausage rolls crosswise into 1" pieces. Serve with a bowl of Dijon mustard for dipping.

BEANTOWN
SIERRA MADRE, CA
COFFEE HOUSE & BAKERY
Fresh Baked Holiday Pies
9" Pumpkin Pie $9.95
9" Three Apple Pie $12.95
9" Four Berry Peach Pie $12.95
Show this add when you order two or more pies & receive a 10% discount on your order.
*Not valid with any other offer.
Open Thanksgiving Day until 2pm
45N. Baldwin Ave. Sierra Madre Ca, 91024
(626)355-1596

The Bottle Shop
Wine & Spirits
sierra madre · california · since 1963
The Bottle Shop is very Thankful for serving Sierra Madre for 50 years.
Happy Holidays!

58 W. Sierra Madre Blvd.,
Sierra Madre, CA 91024
Phone: (626) 355-1262
Email: Info@BottleShop1.com
www.bottleshopwineandspirits.com
Store Hours
Sunday - Thursday: 8 am - 10 pm
Friday & Saturday: 8 am - 11 pm
Tasting Room Hours
Wednesday & Thursday: 5 pm - 9 pm
Friday & Saturday: 5 pm - 10 pm

Creative Arts Group
108 N. Baldwin Ave., Sierra Madre
626-355-8350 www.creativeartsgroup.org
Kids and Teens Art Classes
New Teen Class: Creative Expression through Drawing & Painting!
As well as Mud Shop, Wheel Throwing and Puppetry
Ages 5-14 Now enrolling!

Happy Holidays!
From Carol Your Foothill Area Real Estate Expert!

Prudential
California Realty
Carol Canterbury
115 W. Sierra Madre Blvd.
Sierra Madre, CA 91024
626.355.1600 ext. 146
Cell: 626.252.6322

THE JOY OF YOGA

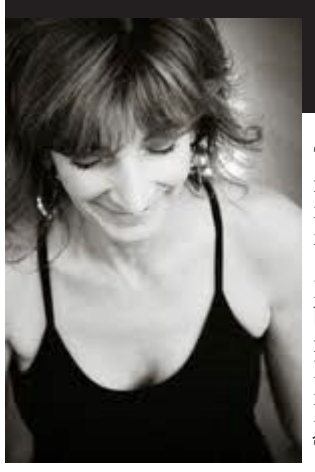

PRANAYAMA: JUST BREATHE.

Take a breath. Fill your lungs with a deep inhale, hold your breath for a few seconds. Then, slowly, mindfully, exhale. There you have it: Pranayama, literally, breath control. Prana means life force energy and ayama means to extend or draw out.

Breathing is a simple act that we do without thinking about it. We breathe because we are alive, and we're alive because we breathe. Therefore, pranayama is life.
In your yoga class, your teacher will explain for you the various breathing exercises that are an integral part of your yoga practice. There's Ujjayi, the ocean breath, and that one will see you through a lot of poses. There's Kapalabhati, the fire breath and you'll love it. There's Dirga, the three-part breath, soothing and relaxing. And still more...

Why do we need breathing exercises with fancy, exotic names? Because we don't pay enough attention to our breath. We hold it, we shorten it, we run out of it, caught up as we are in our ever-increasing pace of life. So, come to a yoga class. Sit down on your mat, close your eyes for a moment, and take a deep breath in. Do you feel it? Your life. Your breath. Pranayama.

Namasté, René

We'd like to hear from you!
What's on YOUR Mind?

Contact us at: *editor@mtnviewsnews.com* or www.facebook.com/mountainviewsnews AND Twitter: *@mtnviewsnews*

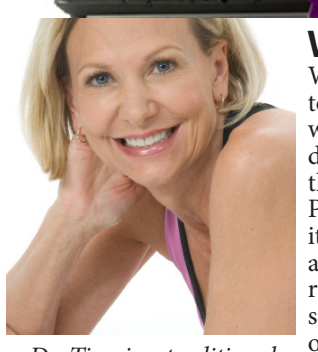

Dr. Tina is a traditional naturopath and nutritionist at Vibrant Living Wellness Center

WINTER CAN BRING DRY SKIN

Winter is upon us. Colder temperatures lower the humidity and tend to make us use our heat. Add to this that in southern California, colder weather signals wind. All of these factors can leave our skin feeling very dry and damaged. So, what can we do to keep our skin moist and healthy throughout the winter months?
Protect your skin when going outside. Even here in southern California it is important to wear a scarf and gloves on cold days to prevent drying and chapping. If you are fortunate enough to make it to the mountains, remember that snow is a great reflector of the sun. You can easily get a sunburn. And don't forget to keep your lips moist because lips do not have oil glands so they dry out easily.
Use moisturizer liberally. You should look for moisturizers that are made from natural oils such as coconut, jojoba oil, almond, or avocado. Watch out for preservatives and fragrances since they can dry and irritate skin. In addition, don't use skin care products containing alcohol since alcohol can strip oil from the skin. Hand sanitizers are mostly alcohol so they too can be a cause of dry chapped hands.
Don't overheat your home. Heating systems and space heaters draw moisture out of the air which in turn dries out our skin. Using a humidifier is a good option. I use a humidifier in our bedroom, to keep my skin well hydrated while sleeping.
As always, stay hydrated. You need to drink water or herbal tea to prevent dehydration. Our skin reflects what's going on inside of us. Remember that alcohol, caffeine, sodas and other kinds of diuretics increase our need for water.
With a little extra care and planning, you can keep your skin from becoming too dry over the winter months.

Special Offer!
Mention this ad and get an initial Nutrition Response Testing consultation, regular price $150, for only $39. Discover nutritional issues and how to fix them so you can feel your best.

Nutritional gift certificates make a great gift!
Available in any denomination.

Don't delay and give us a call today (626) 470-7711

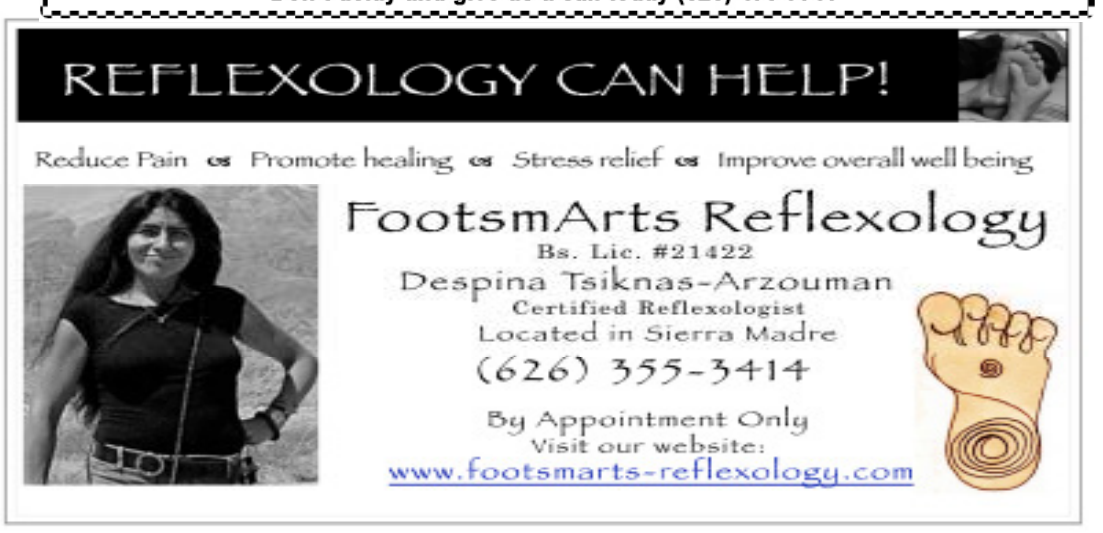

JUST FOR BEST FRIENDS

Happy Tails

by Chris Leclerc

HEY SANTA, WHAT'S WITH THE FLYING REINDEER?

Have you ever wondered where the idea of Santa's sleigh being hauled by a heard of flying reindeer came from? It may sound silly to some, but my avid affection for animals prompted me to ponder this somewhat preposterous concept, so this Christmas I decided to check it out and see what I could find on-line. I'd like to thank the good folks at altogetherchristmas.com for their interesting and enlightening account of how those remarkable reindeer found flight in our American Christmas holiday tradition.

The character of Santa Claus is largely based on St. Nicholas of Mayra and Sinterklaas of Dutch lore. Both of those figures traveled via a noble, white steed. However in some Western cultures, particularly America, Santa Claus travels the world on Christmas Eve delivering gifts in a sleigh pulled by flying reindeer.

In 1812, American author Washington Irving refers to St. Nicholas as "…riding over the tops of the trees, in that self-same wagon wherein he brings his yearly presents to children.", in the revised version of A Complete History of New York written under the pseudonym Diedrich Knickerbocker. Yet no mention is made of what propels the wagon. So where did the story of flying reindeer originate?

The first known written account of reindeer in association with the legend of Santa Claus occurred in 1821 when New York printer William Gilley published a sixteen page booklet titled A New Year's Present, to the Little Ones from Five to Twelve Number III : The Children's Friend by an anonymous author. In the booklet, reindeer are introduced into the Santa Claus narrative:
Old Santaclaus with much delight
His reindeer drives this frosty night.
O'er chimneytops, and tracks of snow,
To bring his yearly gifts to you.

During a 1922 interview, New York's Troy Sentinel editor Orville L. Holley questioned Mr. Gilley regarding the booklet's author and the topic of reindeer. Though he did not identify the author, Mr. Gilley responded:
"Dear Sir, the idea of Santaclaus was not mine nor was the idea of reindeer. The author of the tale but
submitted the piece, with little added information. However, it should be noted that he did mention the
reindeer in a subsequent correspondence. He stated that far in the north near the Arctic lands a series of
animals exist, these hooven and antlered animals resemble the reindeer and are feared and honored
by those around, as you see he claims to have heard they could fly, from his mother.
His mother being an Indian of the area."

In 1823, the Troy Sentinel published the poem, A Visit From St. Nicholas, commonly known as The Night Before Christmas. The poem features eight flying reindeer pulling Santa's sleigh and, for the first time, they are identified by name:
When what to my wondering eyes should appear,
But a miniature sleigh and eight tiny reindeer,
With a little old driver, so lively and quick
I new in a moment it must be St. Nick.
More rapid than eagles his coursers they came,
And he whistled and shouted and called them by name;
"Now, Dasher! now, Dancer! now, Prancer and Vixen!
On, Comet! on, Cupid! on, Dunder and Blixem!
To the top of the porch, to the top of the wall!
Now, dash away, dash away, dash away all!"

Though originally called 'Dunder and Blixem' in the 1823 publication, Santa's seventh and eight reindeer are commonly known as 'Donner and Blitzen' today. Dunder and Blixem are Dutch words that translate to thunder and lightning. Some 19th and 20th century publications of the poem substituted the names 'Donder and Blitzen', which are German for thunder and lightning, and in other articles during the 20th century, 'Donner' replaced the name 'Donder'. After Johnny Marks penned the song *Rudolf the Red-Nosed Reindeer* in 1949, based on the story by Robert L. May, the name 'Donner' became the most popular spelling of the seventh reindeer. May's story and Marks' song were both well received and Rudolph is without doubt the most famous reindeer on Santa's team.

All of this information helps determine the first written accounts of reindeer in conjunction with Santa Claus, but how did reindeer come to be associated with Santa in the first place? Many popular Christmas traditions related to Santa Claus were brought to America by Dutch and German immigrants. As the persona of Santa and celebration of Christmas developed in the west, customs and myths from foreign lands, including those of Scandinavian and European countries were incorporated.

As pagans converted to Christianity during the Middle Ages, winter festivals and traditions, as well as popular pagan beliefs, often mingled with Christian celebrations of Christmas. In Norse and Germanic mythology, Thor is the god of Thunder and soars through the sky in a chariot pulled by two magical goats. Thor was highly revered, and arguably the most popular of Norse gods in ancient times. Images and stories of Thor soaring the skies in his sleigh pulled by two large, horned goats may have influenced the creation of Santa's sleigh and flying, antlered reindeer by those in the west familiar with such mythology.

Reindeer were once viewed as mysterious creatures linked to the northern part of the world, widespread in Scandinavian and Eastern European countries where, during the 18th century, they were domesticated. They were often used in transportation, pulling sleds and sleighs and are still an important aspect of some indigenous Northern European cultures, particularly to the Sami people (commonly known as Laplanders to non-Europeans).

Taking these bits of knowledge into account, one can see how reindeer might have come to be used in early writings as the wondrous flying creatures propelling Santa's sleigh.

LOOKING FOR A BEST FRIEND,,,

.....Willow is too!

Willow was found as a stray in San Gabriel and would love to start the new year in his forever home. He is estimated to be between 1 and 1 1/2 years old and weighs 55.2 pounds. Our dog walkers say he is good on a leash, and is gentle taking treats. We also know that Willow LOVES to play with toys. He will chase them and bring them back and put them in a pile. He also likes to drop them in a water dish while he gets a drink, but he always takes them back out when he is done. Willow is a sweet, silly boy with a great personality. We have more photos posted of him on the shelter's Facebook page. He is neutered, up to date with all routine shots and ready to be part of your family!!

He currently resides at the San Gabriel Valley Humane Society located at 851 E. Grand Avenue in San Gabriel. We are located off San Gabriel Blvd., north of Mission and south of Las Tunas.

To arrange a 'Meet and Greet' with Willow (aka….5058), please stop by any time from 10:00am to 4:30pm Tuesday thru Sunday. His adoption fee is $135 which includes his neuter surgery, a microchip, first vaccinations and a free wellness check-up at a participating veterinarian. Feel free to call us at (626) 286-1159 for more information on Willow.

See our website at www.sgvhumane.org for information and photos of all our available pets.

AGE-FRIENDLY TELEPHONES HELP SENIORS STAY IN TOUCH

Dear Savvy Senior:
Can you recommend some good age-friendly home telephones for elderly seniors? My 82-year-old mother has a difficult time hearing over the phone, and her vision and memory isn't so great either. Shopping Son

Dear Shopping:
There are literally dozens of different types and styles of age-friendly phones on the market today that can help seniors with a variety of challenges like hearing loss, low vision, memory problems and limited mobility.

How to Choose
To help you select a good age-friendly phone for your mom, you need to take into account her specific needs and wants because there are lots of options to choose from.

For example, for seniors with hearing loss there are "amplified telephones," both corded and cordless, that provide various levels of amplification usually ranging from 25 decibels (dB) up to around 55 dB, with some offering tone adjustments for high frequency hearing loss. Most amplified phones are also hearing aid compatible and come with extra loud ringers and bright ring flashers to indicate incoming calls.

Most amplified phones also come with big buttons and a lighted keypad that make them easier to see and easier to operate for seniors with hand tremors or dexterity problems. Some phones even offer "talk back" buttons that speak the number as you dial, and announce the number of incoming calls, which is great for people with low-vision.

If remembering is a problem, you may want you consider a "photo phone" for your mom that lets you insert pictures of family members or friends over preprogrammed buttons, so she can simply press the picture of the person she wants to call and they're automatically dialed.

"Emergency alert phones" are another option to consider, especially for elderly seniors who live alone. These phones come with a neck pendant or wristband (SOS button) that your mom would wear, so if she falls down and can't get up, she can press it and the phone's preprogrammed emergency numbers will automatically be dialed.

If mobility is an issue, there are "speaker phones" you can purchase that will let your mom activate the phone with her voice. And since telemarketing fraud is so common among the elderly, many

THE SAVVY SENIOR

age-friendly phones have built in caller IDs so she can identify who's calling before she picks up. Some phones even offer outgoing speech amplification for seniors with weak, difficult-to-hear speaking voices.

Where to Shop
While there are many companies that make and sell age-friendly telephones, the leading suppliers in the industry are Clarity (clarityproducts.com), ClearSounds (clearsounds.com), Serene Innovations (sereneinnovations.com), Geemarc (geemarc.com) and VTech (vtechphones.com). To find these and other models, visit their respective websites, or try assistive hearing sites like harriscomm.com, teltex.com and soundbytes.com. Prices typically range from $30 up to around $300.

Free Phones
Another option you should check into is state-funded specialized telecommunications equipment programs, which are available in 47 states. If your mom's state has a program, you may be able to get her an amplified telephone for free. Check with her local telephone company or visit tedpa.org to find out what her state offers.

Captioned Phones
If your mom has severe hearing loss, another option you should know about is captioned telephones that have a built-in display window that would let your mom listen to the caller, as well as read written, word-for-word captions of everything the caller is saying.

Options available include: CapTel (captel.com) sold through Weitbrecht Communications, Inc. for $75, however many states have programs that offer them for free to residents in need; the popular new Clarity Ensemble that sells for $75 through clarityproducts.com; and the $75 CaptionCall at captioncall.com.

Send your senior questions to: Savvy Senior, P.O. Box 5443, Norman, OK 73070, or visit SavvySenior.org. Jim Miller is a contributor to the NBC Today show and author of "The Savvy Senior" book.

RICH Johnson
NEW YEAR TRADITIONS

Of course, the advent of the New Year always heralds the often failed attempt at making resolutions. Lose weight, stop smoking,

I have discovered some resolutions in the ether referred to as the internet. However, before we discuss resolutions, let's look at strange traditions. Realbuzz.com offers up rather strange traditions.

If you are in Ecuador and feel like banishing ill fortune, set fire to a scarecrow at midnight on New Year's Eve. While you're at it burn photographs of things that represent last year.

People in Denmark have a way of venting their frustration on New Year's Eve. Unused plates are saved up during the year and then hurled at the front doors of friend and family in what is described as a strangely vandalistic display of affection. I wonder if they do that up in Solvang, a mostly Danish populated town up the California Coast.

Well I've never been to Spain. But if I'm ever there at midnight on New Year's Eve I am going to do this. When the clock strikes 12 midnight, Spaniards start stuffing their faces with 12 grapes, one for every ring of the bell on the clock. If you succeed you are guaranteed good luck for the coming year.

Stay out of Peru this time of year. If you are there you might get caught up in the Takanakuy Festival. Sounds pleasant enough. But what Takanakuy entails in facing off in a ring for a round of bare-knuckle brawling. It is overseen by local police. Get this: It's all in "good" fun and represents a fresh start for the new year.

Japan has a Buddhist tradition that takes place at midnight. When the clock strikes 12 the bell doesn't ring 12 times. It rings 108 times. This is believed to banish all human sins. I think the ringing bells might be the same sound the Takanakuy festival participants experience in Peru. Also, in true eastern mysticism, it is good luck to be smiling or laughing as you go into the new year.

If you want your fortune to be focused in a particular direction, go to South America. Do you want to find love? Dress in red underwear on New Year's. Riches require you to wear yellow jockeys or boxers. And if peace is your only goal, show up in white knickers. That will do the trick nicely.

The folks at RealBuzz also had some unusual New Year's resolutions. They include:

- Get your photo taken in five interesting places (geographically that is)
- Learn a decent party trick
- Make a new friend a month
- Learn something you never learned as a child
- Try a new food each week; each month (let's not go overboard)
- Do something nice for others every day (go overboard)

I will give you an example of the last resolution in action. I was recently in line at a Krispy Kreme. What was I doing there? Hmmm. I actually only wanted a drink. A young couple were in front of me and very graciously invited me to go ahead of them. Later, as I was heading out I passed the couple seated near a window enjoying their doughnuts and drinks. Reminded of their good nature I pulled out a $20 bill, put it on their table, and said they were so… gracious to me in the line that the next box of doughnuts they bought was on me. I know I made their day. Yay! I also know that type of giving is contagious. It grows and grows. I think someday when we are in heaven we will be given a glimpse of how far reaching simple little acts of generosity expand geometrically. *See you in 2014!*

Tips of the Trade: Real Estate Revealed
by Luther Tsinoglou

HOW TO BUY LIKE A SELLER

If you're in the market to buy a home, take a counter-intuitive tip and imagine the day you'll be selling it. That's right - whether you're a first time buyer, or relocating, this home probably won't be your last, so look for features that will pay off when the day comes to move again.

North, south, east or west, the biggest amenity the next buyer will look for is central air conditioning. In the Deep South, over 90% of buyers rank central air as critically important, and three-quarters of buyers everywhere else put it high on the list.

Another often-overlooked feature is storage. Over half of buyers desire a two-car garage and a walk-in closet for the master bedroom. Ample closets and storage space just can't be stressed enough.

If at all possible, avoid costly upgrades and offer incentive down the road by purchasing an energy efficient home with newer windows, pervasive insulation, and Energy Star appliances. If the home is already wired for cable, satellite, and high-speed Internet, so much the better.

Finally, it's still all about location, location, location. It's the one thing you can't change about the home you buy, so look for good schools (even if you don't have children) and proximity to shopping and recreation. Just ask your agent about the most popular features in your area and take heed!

SENIOR HAPPENINGS

By Pat Birdsall

FYI: EXERCISE BOOSTS MEMORY IN ADULTS OVER 50

Just an hour of exercise three times a week can improve memory and brain health in as little as 6 weeks according to a small new study at the University of Texas at Dallas. They divided sedentary adults from age 57 to 75 into an exercise group and a control group. The exercise group rode on a stationary bike or walked on a treadmill for 1 hour, 3 times a week, for 12 weeks. Researchers measured memory, resting brain blood flow and fitness levels at the beginning of the study, after 6 weeks and after 12 weeks. Within 6 weeks they found that the exercise group had more blood flow to the areas of the brain crucial to memory and attention- even when resting, within 12 weeks.
Previous research as shown that exercise has led to improvements in mental function in 6 months. This study is the first that show gains in a much shorter period.
You might wonder why I chose this topic…I'll let you know in 6 weeks.

AARP BLOG

HELPFUL HINT: When cooling the layers of a cake, place bread slices on top to keep the cake layers soft and moist while the bread becomes hard as a rock.

.....

FOR YOUR FUNNY BONE - A SHORT HISTORY OF MEDICINE:

Patient: "I have an earache."
Physician: 2000 B.C.- Here, eat this root.
1000 A.D. – This root is heathen, say this prayer.
1850 A.D. –This prayer is superstition, drink this potion.
1940 A.D. –That potion is snake oil, swallow this pill.
1985 A.D. –That pill is ineffective, take this antibiotic.
2000 A.D. -That antibiotic is artificial. Here, eat this root.

~ ~ ~

HAPPY BIRTHDAY! … December Birthdays

Pat Karamitros, Joan Hufnagel, Marie Pedersen, Mary Alice Cervera, Carol Horejsi, Shirley Anhalt , Mignon Grijalva, Helen Reese, Levon Yapoujian, Toni Buckner, Bonnie Garner, Lottie Bugl, Pat McGuire, Sheila Wohler, Nan Murphy, Eleanor Hensel, Sylvia Curl, Elizabeth Levie, Gayle Licher and Cindy Barran.
* To add your name to this distinguished list, please call the paper at 626.355.2737. YEAR of birth not required.

.....

Quote of the Week: He who breaks a resolution is a weakling; He who makes one is a fool.
~ F.M. Knowles

.....

ACTIVITIES:
Unless listed differently, all activities are at the Hart Park House (Senior Center) 222 W. Sierra Madre Blvd., Sierra Madre

YMCA San Gabriel Valley Intervale Senior Café: Monday-Friday at 12:00 Noon
(Participants are urged to arrive no later than 11:45 A.M.)
All seniors 60 and up can take part in the lunch program. There is a suggested donation of $2.00 for those 60 and over and $3.75 for non-senior guests. Daily reservations are necessary as space is limited. Please call 24 hours in advance...626.355.0256
Free Balance Class: Every 3rd Monday for 11:00 am to 11:45 am with Shannon Vandevelde. A variety of balance exercises are practiced; all ability levels are encouraged and welcomed.

Free Blood Pressure Testing: Held Second Tuesday of the month from 11:00 am-12:00 pm: No appointment necessary.

Bingo: Every Tuesday afternoon from 1:00 pm- 3:00 pm Cards are only .25c each!

Free Chair Yoga: New Hours: 11:00 to 11:45 Every Wednesday morning. Join Paul Hagen for this free class that focuses on senior yoga techniques. No reservation is necessary!

Free Legal Consultation: Pasadena attorney Lem Makupson volunteers on the **2nd Wednesday** of the month. He focuses on estate planning, trusts, wills, probate, conservatorships and business law. ***Appointments are a must!** Please call: 626.355.7394 to make yours* *Conflicting court schedules can occasionally cause cancellations.*

Birthday Celebrations: The **2nd Thursday** of the month the Senior Center celebrates the birthdays of our patrons at 12:30 pm. Please join us for free cake and ice cream and **"celebration."** (The cakes are provided due to a generous donation from the Sierra Madre Civic Club.)

Game Day: Every Thursday at 1:00pm. Poker is usually the game of choice, or should I say chance? Board games and other card games are also available. Outside, on the patio, a beautiful, one-of-a-kind chess table is anxious for players.

Free Strength Training Class: Every Friday from 1:00 pm -1:45 pm Conducted by long-time volunteer, Lisa Brandley. The class utilizes light weights for low-impact resistance training. Weights are provided by the Sierra Madre Senior Center. It's a great way to stay in shape and to socialize with your peers.

Senior Citizens Club: Every **Saturday** at the Hart Park House (Senior Center). Brown bag lunch at 11:30am; Club meeting at Noon; Bingo 12:30- 3:30 pm. Only .25c per card.

UPCOMING EXCURSIONS:

Los Angeles Times & Printing Plant (Los Angeles, CA.)
Date: Friday, January 10, 2014
Time: 9:00 am to 3:00 pm
Meeting Location: Hart Park House/Senior Center
Cost: $15.00 (does not include lunch)
With a daily circulation of more than one million readers, the Los Angeles Times is by far the most popular newspaper in the Southland. The publication's headquarters, built in 1935, is situated on the outskirts of Downtown. The one-hour tour is an educational trip through the entire publication process as well as a history of this storied American newspaper. Following the Headquarters tour, the bus will take a short drive to the printing plant. During this 45-minute tour watch robots assist in the preparation of final copies of the paper for distribution. After the tours lunch will be enjoyed at a downtown restaurant. It is recommended that you bring $10 to $15 for lunch. Last day to register is Friday, January 3rd. Level of walking: Moderate

Save the Dates: Thursday, February 27, 2014
Feline Conservation Center (Rosamond, Ca.)Time: 9:00am to 4:00 pm
Cost: $15.00 (does not include lunch)

Saturday, March 22, 2014
Whale Watching (Long Beach, Ca.) Time: 10:00am to 3:30 pm
Cost: $31.00 (does not include lunch)

*Registering for Excursions can be done in person at the Hart Park House Senior Center and the Community Recreation Center or online at www.cityofsierramadre.com Cash, checks, and credit cards are accepted. Make checks payable "City of Sierra Madre". Payment must be made at the time of reservation.

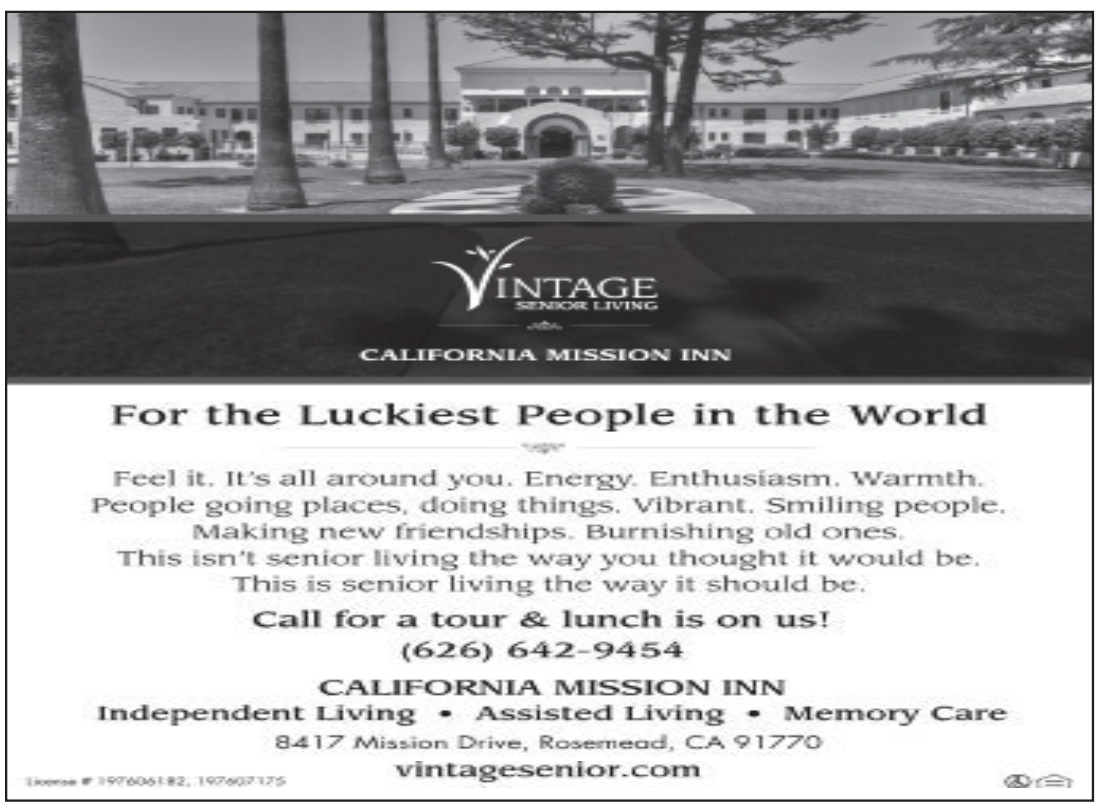

YOUR AD COULD BE HERE!
Call Patricia at 626-818-2698 Today!

Mountain Views News

PUBLISHER/ EDITOR
Susan Henderson

CITY EDITOR
Dean Lee

EAST VALLEY EDITOR
Joan Schmidt

BUSINESS EDITOR
LaQuetta Shamblee

SENIOR COMMUNITY EDITOR
Pat Birdsall

SALES
Patricia Colonello
626-355-2737
626-818-2698

WEBMASTER
John Avery

CONTRIBUTORS

Chris Leclerc
Bob Eklund
Howard Hays
Paul Carpenter
Stuart Tolchin
Kim Clymer-Kelley
Christopher Nyerges
Peter Dills
Hail Hamilton
Rich Johnson
Merri Jill Finstrom
Lori Koop
Rev. James Snyder
Tina Paul
Mary Carney
Katie Hopkins
Deanne Davis
Despina Arouzman
Greg Welborn
Renee Quenell
Ben Show
Sean Kayden
Jasmine Kelsey Williams

Mountain Views News has been adjudicated as a newspaper of General Circulation for the County of Los Angeles in Court Case number GS004724: for the City of Sierra Madre; in Court Case GS005940 and for the City of Monrovia in Court Case No. GS006989 and is published every Saturday at 55 W. Sierra Madre Blvd., No. 302, Sierra Madre, California, 91024. All contents are copyrighted and may not be reproduced without the express written consent of the publisher. All rights reserved. All submissions to this newspaper become the property of the Mountain Views News and may be published in part or whole.

Opinions and views expressed by the writers printed in this paper do not necessarily express the views and opinions of the publisher or staff of the Mountain Views News.

Mountain Views News is wholly owned by Grace Lorraine Publications, Inc. and reserves the right to refuse publication of advertisements and other materials submitted for publication.

Letters to the editor and correspondence should be sent to:

Mountain Views News
80 W. Sierra Madre Bl.
#327
Sierra Madre, Ca.
91024

Phone: 626-355-2737
Fax: 626-609-3285
email:
mtnviewsnews@aol.com

Mountain Views News
Mission Statement
The traditions of community newspapers and the concerns of our readers are this newspaper's top priorities. We support a prosperous community of well-informed citizens. We hold in high regard the values of the exceptional quality of life in our community, including the magnificence of our natural resources. Integrity will be our guide.

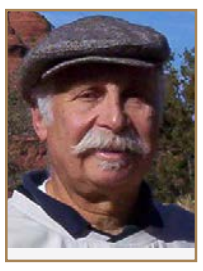

STUART Tolchin.....On *LIFE*

SO, HOW ARE WE DOING?

Well, it's the end of the year and as good a time as any to make some judgments about the way we are living our lives. I don't even know the categories to properly assist in making judgments. So, maybe that's a good place to start. What are the categories to be used in judging our own lives?

The first thing that comes to mind is the question Am I Happy. What pops up next is, What Difference Does That Make?" Is happiness what it's all about? Parents always seem to be saying to their kids, "I don't care what you're doing; I just want you to be happy". Mostly I think they're lying. Whether or not the kids describe themselves as being happy is surely not the most important thing to most parents. After all, they're only kids so what do they know? I'm kidding, sort of. It's just that happiness is not the overarching judgment. I know for me being happy or not often changes as quickly as the weather. No matter how I felt when I woke up I do not experience myself as very happy when I fight traffic to get to work in the morning. It's often worse when I'm supposed to be in more than one place at the same time, inevitability in lawyering, and I'm stressed out over trying to make my schedule work. Invariably I'll remember something I've forgotten to do and in this struggle all happiness disappears.

Maybe this description of my feelings doesn't ring a bell for you but I'm pretty sure that most, if not all of us, experience great changes in our feelings of satisfaction during the day. Sure it's probably appropriate to say that I'm happy I'm not starving, and that I'm not freezing, that I'm not homeless, that I have a loving wife and pretty wonderful children. I'm happy to be living in Southern California away from the terrible weather that seems to be everywhere else in the country except for Florida and I'm happy not to be living in Florida. My health could be better but it could just as easily be worse so I guess I'm happy about that. The whole point is that all of these above reasons for satisfaction are simply not the kinds of things one can use to evaluate a life.

So what is? I think we can all agree that wealth accumulation alone is not the criteria to judge the value of a life. Maybe having lots of money helps to eliminate stress but even the elimination of stress does not seem to be the right criteria to evaluate the worth of a life. Perhaps being able to buy lots of things and to have vacation houses is important but I still believe in the truth of the old Yiddish expression that when assessing the need for additional bathrooms some wise person said, "Why, do you have more than one tuchus?"

I used the Yiddish word "tuchus" because I think it's funny. It makes me laugh and to save you trouble of looking it up --the expression means literally means that you have only one butt; but it implies much more. The Yiddish phrase contains a sense of humility, a warning not to forget who you are, or to take yourself too seriously. To me the ability to laugh at oneself is a very important part of the value of a person. The whole reaction to humor, the ability to live life imaginatively and creatively and to experience the kind of excitement that carries one beyond individual concerns is at its core the appreciation of being alive. If we are locked into our own individual importance and our own individual tasks we are foreclosed from that experience.

Right now I'm frustrated because I am unable to find a quoted joke in the recent issue of a magazine I to which I subscribe and often refer to in my articles. This is the Lapham Quarterly Journal and this particular issue relates to Comedy. Quoted within it somewhere is the first recorded written joke. The joke refers to something a lady would never do in her husband's lap. I think this unique joke portrays something about the appreciation of the human condition that has been around for millennia. I've been searching for an obscene time and I can't find it and now I'm sick of the whole idea.

Hold everything, I just had an insight. The way to judge oneself is to notice if when things go wrong, as they invariably do, are you able to control your own attitudes and behavior so that you can enjoy yourself and others and enjoy your life.

Well, right now I can't. I'm going to bed but I do wish you a belated Merry Christmas and a Happy New Year and hope I've helped a little to show the way to experience your own value in tough times. It probably works in not so tough times as well.

OUT TO PASTOR

A Weekly Religion Column by Rev. James Snyder

A GRANDFATHER'S STAND ON THE FATHER CHRISTMAS HULLABALOO

During this time of the year, a certain controversy raises its ugly red-scarfed head. Year after year, this hullabaloo continues and nobody has taken the initiative to deal with this holiday wrangling. That is, until now.

Normally, I am a mild-mannered person and just to be on the safe side, I stay out of telephone booths. You cannot be too careful, if you know what I mean.

As a great philosopher once said, "I've stands all I can stand and I can't stands no more."

This Christmas inequality has been going on for a very long time. It is about time somebody took some action in this regard. Since nobody else has the courage to take on this subject, I pick up my pen (actually it's my computer keyboard) and duly attack the subject at hand.

I know, as I begin, what I am going to say will not sit well with certain portions of the population. Some will even accuse me of jealousy and other foul attitudes. It just has to be said.

This disparity is between Father Christmas and Grandfathers. As a card-carrying member of the Grandfather's union (GFU), I feel I have the right to express my mind on this subject. In my opinion, Father Christmas is getting too much attention at the expense of Grandfathers everywhere.

Sure, I give you that Father Christmas does have his place in our culture. I know children are enamored with him in his silly little red suit and funny hat.

Just between you and me, no self-respecting Grandfather would be caught dead dressed like Father Christmas. I will admit that some Grandfathers dress rather silly and act even sillier.

I believe I should set the record straight between Father Christmas and Grandfathers. Let me compare these two right now and clear up this subject. Then you can be the judge. I have complete confidence in the intelligence of my readers.

First, Father Christmas makes up a list of naughty and nice children. I feel, and I am speaking as a Grandfather, this is highly discriminatory. Children should not be subjected to such discrimination in this day of enlightenment.

Today, children have it hard enough without this silly overweight elf from the North Pole putting undue pressure on them. Grandfathers love both naughty and nice children, especially the naughty. Grandfathers know naughty children need more attention.

Second, Father Christmas only comes once a year. What I want to know is what he is doing the rest of the year. From the pictures I have seen, I am guessing it is not in the area of exercise.

Grandfathers are around all the time, not just at Christmas. No matter what time of year, you can always find a Grandfather, which is more than can be said of Father Christmas.

Third, Father Christmas just brings toys in his huge bag. I grant you, some of these toys are terrific. I am not going to sell Father Christmas short on this aspect. I believe credit should be given where credit is due, unless it is my credit card.

Grandfathers should get some recognition for other things that are just as wonderful. Grandfathers, for example, are full of stories, jokes and a lot more.

If the truth were known, Father Christmas does not have the time to tell a story to any child. I think this is sad. Sadder still, does he even know a story?

Fourth, Father Christmas drives around in an old-fashioned sleigh powered by eight tiny reindeer, with no room to take children for rides. What is that all about?

Nothing is more exciting for children than driving around with their Grandfather, usually in some old pickup with an array of unidentifiable aromas. Whatever they are driving, the ride always ends with ice cream.

Try getting Father Christmas to drive children for ice cream and see what he does.

Fifth, Father Christmas, no matter where you see him, is always in a hurry. He never seems to have enough time to spend with children. Sure, toys are great, but no toy can equal time spent with a Grandfather.

One of the special things about a Grandfather is he always makes time for children. God made Grandfathers for children. Even though most Grandfathers are hard of hearing, they always hear what is important.

Sixth, Father Christmas, when his work is finished, lays his finger alongside of his nose and up the chimney he goes. Now that is fine, but it was a Grandfather who invented the "pull-my-finger" joke.

I know similarities exist between Father Christmas and Grandfathers. Both, for example, are rotund and quite jolly. Both love cookies. However, that just may be where the similarity ends.

What people do not know, and I have this on good authority, Father Christmas always sends the Christmas bill to Grandfathers. Of course, Grandfathers do not complain about this for one moment. We are glad to help whenever we can; however, it would be nice to have a little bit of recognition during the Christmas holiday.

One thing Grandfathers can do Father Christmas cannot do is pray. Blessed are the grandchildren who have a Grandfather who prays for them.

"Confess your faults one to another, and pray one for another, that ye may be healed. The effectual fervent prayer of a righteous man availeth much." (James 5:16 KJV.)

One righteous Grandfather is worth all the Father Christmases in the world.

LEFT TURN/RIGHT TURN

HOWARD Hays As I See It

"I disapprove of what you say, but I will defend to the death your right to say it"
- biographer Evelyn Beatrice Hall, paraphrasing Voltaire

"Better to remain silent and be thought a fool than to speak and to remove all doubt."
- Abraham Lincoln (attributed)

I'd intended to offer a customary year-end wrap-up, with expectations for the year ahead, but instead I had to first look into what Greg Welborn had to say in his column last week.

I'll confess right off that "Duck Dynasty" is one of those popular cultural phenomena (like Pet Rocks and the "Lord of the Rings" trilogy) that I've somehow allowed to pass me by. But I did find a bit of background on the star of the show and focus of the current "controversy", Phil Robertson.

He got to college on a football scholarship (starting at QB ahead of Terry Bradshaw), earned a master's in Education, taught for a while, opened a bar, had problems with alcohol which led to a separation from his wife, and then became involved with Churches of Christ.

He developed a successful duck call in the mid-1970s, which his son, with a business degree, turned into a multi-million-dollar enterprise. His net worth has been estimated at $15 million, his son's at $25 million – apart from whatever income's derived off the TV show.

"Reality TV" is primarily TV, with "reality" being a secondary pretense. TV shows need characters, and Robertson had previously objected to producer A&E's attempts to create them. He objected to their insertions of unnecessary "bleeps" in the soundtrack, intended to suggest the family used profanity in their conversations. He objected that while family prayers were included, the words "in Jesus" were taken out.

Whatever character it was that A&E sought to depict on their show, that of a backwoods bigot was not what they wanted – and they put Robertson on temporary suspension to assure he understood that. A&E's not wanting such repugnant bigotry to be associated with their brand was characterized by Greg last week as "intolerance and hatred". For A&E, it's business – and, from the producers of "American Hoggers" and "Rodeo Girls", perhaps a modicum of decency and sense of responsibility towards their audience.

Greg writes of "hypocrisy". Last weekend, Juan Williams on Fox News Sunday recalled how "The right . . . wanted Martin Bashir fired. Remember Dixie Chicks, or Tim Robbins, or Bill Maher? All of that, the right says get them out of here. But then they want to cry foul when people are intolerant of them. . . .The reason that the right is so strongly backing this is because they think this is a potential wedge issue, especially with older, white, evangelical voters."

Williams went on to contrast this with his own departure from NPR some years ago: "When I got fired, it was part of an honest debate about terrorism in our society . . . But this is not about honest debate. What was said actually shuts down debate. It was ugly language about homosexual acts. It invites bigotry. It invites people to hate people who are gay."

In his interview with GQ, Robertson conflated homosexuality with bestiality, "drunks" and "terrorists". But Greg sees "nothing hateful about those statements. In fact, I see a whole lot of tolerance in them." Both Greg and Phil Robertson profess "love" for these drunks, terrorists and gay people, though all face condemnation from God for their sin. (Thanks a lot.)

Greg describes Robertson's views as the "mainstream belief of every major world religion". I've yet to find anything definitive in the words of Jesus, and Greg's self-assured reporting on the views of God aren't much help in regards to Buddhism, which recognizes no individual deity, but rather the Buddhahood existing within each of us.

A central tenet in Buddhism is "karma". More than simply a matter of what-goes-around-comes-around, karma is defined as any word, thought or action – and the belief that all words, thoughts and actions become permanent; affecting us all throughout time.

Greg singles out the organization GLAAD in his accusation of "lies and character assassination" directed against Robertson. GLAAD applies the principle of karma in recognizing how words, thoughts and actions in the media affect society as a whole. Throughout the years this has included actions against homophobic reporting of the HIV/AIDS crisis, exposing so-called "ex-gay" groups, calling out homophobia in rap music and harmful stereotyping in movies, radio talk, comedy – and the Boy Scouts. In this, Greg finds "it's not too hard to see some real intolerance and hatred".

Greg also warns of a "culture war" and the need to "defend our beliefs and . . . right to articulate them." Nobody's questioning Phil Robertson's right to his opinion or GQ's right to publish it. Regarding questions of ignorance and bigotry, however, perhaps A&E feels it's best for its stars to remain silent, rather than "speak and to remove all doubt."

I just read of British scientist Alan Turing, the "father of artificial intelligence" who, seventy years ago, helped defeat Hitler by breaking the Nazi's "Enigma" code. Less than a decade later he was convicted of "gross indecency" for having committed "homosexual offenses", was chemically castrated and permanently lost his security clearances. Two years later, he committed suicide at the age of 41.

Last week, he received a posthumous pardon from Queen Elizabeth II, at the request of the British government, for the crime of being gay.

Next year, the first gay weddings will take place in Great Britain. Happy New Year.

THEY WILL BE MISSED TOO

PETER Funt

Humanitarian Nelson Mandela. Actor Peter O'Toole. Novelist Tom Clancy. Interviewer David Frost. Actress Julie Harris. Senator Harry Byrd Jr.

They are among the very famous who left us in 2013. But we also owe goodbyes to many others whose passing might have escaped our attention.

Sam Barshop had an idea for a mid-priced hotel that would combine the styling of a country inn with the facilities of an urban establishment – the kind that would be emulated by Comfort Inn and Hampton Inn, among others. He built his first hotel in San Antonio in 1968 and now La Quinta Inns number over 700. Barshop was 84.

Harvey Littleton grew up near the glass factory in Corning, N.Y. His dad was director of research there, but Harvey saw glass as an art form. One of the world's most renowned glass sculptors, his pieces are displayed in museums worldwide. He was 91.

Dr. Janet Rowley was a pioneer in medical research. Her work at the University of Chicago led to targeted drug treatment for leukemia, saving tens of thousands of lives. Rowley succumbed to ovarian cancer at age 88.

In 1956 Richard Heffner created a public-TV series called "Open Mind" and served as its host until his death. As talented a listener as he was an interviewer, Heffner was 88.

When Chicago radio station WLS switched to rock 'n roll in 1960 it had no use for the numerous farm magazines that arrived each week. Larry Lujack began reading from the journals in what came to be known as hilarious "Animal Stories." The self-described Superjock was 73.

Author Barbara Park created the irrepressible kindergartner Junie B. Jones, who appeared in 29 books that together sold over 55 million copies. Park was 66.

When Dick Van Dyke found he'd have to dance in "Mary Poppins," he requested Marc Breaux as choreographer. Breaux created such terrific dance numbers that he was hired for "The Sound of Music" and other memorable films. Breaux was 89.

Don Daily never finished high school, but he taught himself to program computers. In the 1980s he began creating chess software and Komodo was the most successful. When Komodo 6 came out in October Daily told fans he was dying of leukemia. He was 57.

MIT librarian Ann Wolpert helped create one of the earliest open access programs for online learning. Then, in 2009 she developed the Open Access Mandate under which more than 150 universities provide access to research documents. She was 70.

Joseph Gomer was one of the last surviving members of the Tuskegee Airmen, the elite squad of black fighter pilots in World War II. Gomer, who flew 68 combat missions, was 93.

In the book about her life she's known as "The Prison Angel." Mother Antonia Brenner was an American nun who chose to care for inmates at the notorious maximum-security La Mesa Prison in Mexico. She was 86.

Nowadays she's well known to viewers of the Showtime hit "Masters of Sex." Virginia Johnson and her partner William Masters pioneered research into human sexuality. She was 88.

By the time New Yorker Evelyn Kozak died in August she had been declared the oldest Jewish person in history. She was 113.

As a boy, Joseph Unanue's special skill was bottling olives. The family business became Goya Foods, the nation's largest Hispanic-owned food purveyor. Unanue, given the Bronze Star for bravery in World War II, was 88.

David Kern graduated from the Brooklyn College of Pharmacy and years later used that training to invent Orajel, the medication that relieves gum pain. He was 103.

Kenneth Batteile was hairdresser to the stars. He created Jackie Kennedy's bouffant and hairdos for Audrey Hepburn and Marilyn Monroe. Known professionally as simply Kenneth, he was 86.

Jane Henson met Jim when they were freshmen at the University of Maryland. They became puppeteers and together invented the Muppets. Jane Henson was 78.

His 1982 creation was mocked and dubbed "McPaper." But Al Neuharth's USA Today helped redefine print journalism in its transition to the digital age. He was 89.

Eydie Gorme met Steve Lawrence in 1953 on the "Tonight Show" and they married a few years later. They charmed audiences as a sweetheart vocal team, with hits such as "Blame It on the Bossa Nova." Steve was at her side when she died at 84.

The year ends, but the legacies live on.

Peter Funt's book, "Cautiously Optimistic," is available at Amazon.com and CandidCamera.com.

FICTITIOUS BUSINESS NAME STATEMENT
File No. 2013-256873
The following person(s) is (are) doing business as: 508 ELECTRIC, 131½ E. THIRD ST., SAN DIMAS, CA 91773. Full name of registrant(s) is (are) KENNY NORSBY, 131½ E. THIRD ST., SAN DIMAS, CA 91773. This Business is conducted by: AN INDIVIDUAL. Signed: KENNY NORSBY. This statement was filed with the County Clerk of Los Angeles County on 12/16/2013. The registrant(s) has (have) commenced to transact business under the fictitious business name or names listed above on N/A. NOTICE- This Fictitious Name Statement expires five years from the date it was filed in the office of the County Clerk. A new Fictitious Business Name Statement must be filed prior to that date. The filing of this statement does not of itself authorize the use in this state of a Fictitious Business Name in violation of the rights of another under Federal, State, or common law (See section 14411 et seq. Business and Professions Code)Publish: Mountain Views News
Dates Pub: December 21, 28, 2013 January 04, 11, 2014

FICTITIOUS BUSINESS NAME STATEMENT
File No. 2013-255912
The following person(s) is (are) doing business as: A & A HOT SHOT, 1040 SIMMONS AVE., L.A., CA 90022. Full name of registrant(s) is (are) ARTEMIO HERNANDEZ, 11614 PAINTER AVE., WHITTIER, CA 90605, AMALIA HERNANDEZ, 11614 PAINTER AVE., WHITTIER, CA 90605. This Business is conducted by: A MARRIED COUPLE. Signed: AMALIA HERNANDEZ. This statement was filed with the County Clerk of Los Angeles County on 12/13/2013. The registrant(s) has (have) commenced to transact business under the fictitious business name or names listed above on N/A. NOTICE- This Fictitious Name Statement expires five years from the date it was filed in the office of the County Clerk. A new Fictitious Business Name Statement must be filed prior to that date. The filing of this statement does not of itself authorize the use in this state of a Fictitious Business Name in violation of the rights of another under Federal, State, or common law (See section 14411 et seq. Business and Professions Code)Publish: Mountain Views News
Dates Pub: December 21, 28, 2013 January 04, 11, 2014

FICTITIOUS BUSINESS NAME STATEMENT
File No. 2013-258563
The following person(s) is (are) doing business as: A.X DISTRIBUTION, 802 W. 130th ST., COMPTON, CA 90222. Full name of registrant(s) is (are) DAVID ROSALES, 802 W. 130th ST., COMPTON, CA 90222. This Business is conducted by: AN INDIVIDUAL. Signed: DAVID ROSALES. This statement was filed with the County Clerk of Los Angeles County on 12/18/2013. The registrant(s) has (have) commenced to transact business under the fictitious business name or names listed above on N/A. NOTICE- This Fictitious Name Statement expires five years from the date it was filed in the office of the County Clerk. A new Fictitious Business Name Statement must be filed prior to that date. The filing of this statement does not of itself authorize the use in this state of a Fictitious Business Name in violation of the rights of another under Federal, State, or common law (See section 14411 et seq. Business and Professions Code)Publish: Mountain Views News
Dates Pub: December 21, 28, 2013 January 04, 11, 2014

FICTITIOUS BUSINESS NAME STATEMENT
File No. 2013-259268
The following person(s) is (are) doing business as: ADALID'S FLYERS DELIVERY, 415 S. WESTLAKE AVE. #105, L.A., CA 90057. Full name of registrant(s) is (are) ADRIAN MORALES POHO, 415 S. WESTLAKE AVE. #105, L.A., CA 90057. This Business is conducted by: AN INDIVIDUAL. Signed: ADRIAN MORALES POHO. This statement was filed with the County Clerk of Los Angeles County on 12/19/2013. The registrant(s) has (have) commenced to transact business under the fictitious business name or names listed above on 07/01/2013. NOTICE- This Fictitious Name Statement expires five years from the date it was filed in the office of the County Clerk. A new Fictitious Business Name Statement must be filed prior to that date. The filing of this statement does not of itself authorize the use in this state of a Fictitious Business Name in violation of the rights of another under Federal, State, or common law (See section 14411 et seq. Business and Professions Code)Publish: Mountain Views News
Dates Pub: December 21, 28, 2013 January 04, 11, 2014

FICTITIOUS BUSINESS NAME STATEMENT
File No. 2013-256505
The following person(s) is (are) doing business as: AMARO PUBLIC RELATIONS CONSULTING, 8438 COLE ST., DOWNEY, CA 90242. Full name of registrant(s) is (are) JORGE AMARO, 8438 COLE ST., DOWNEY, CA 90242. This Business is conducted by: AN INDIVIDUAL. Signed: JORGE AMARO. This statement was filed with the County Clerk of Los Angeles County on 12/16/2013. The registrant(s) has (have) commenced to transact business under the fictitious business name or names listed above on 09/15/2011. NOTICE- This Fictitious Name Statement expires five years from the date it was filed in the office of the County Clerk. A new Fictitious Business Name Statement must be filed prior to that date. The filing of this statement does not of itself authorize the use in this state of a Fictitious Business Name in violation of the rights of another under Federal, State, or common law (See section 14411 et seq. Business and Professions Code)Publish: Mountain Views News
Dates Pub: December 21, 28, 2013 January 04, 11, 2014

FICTITIOUS BUSINESS NAME STATEMENT
File No. 2013-256966
The following person(s) is (are) doing business as: ANGEL'S STUDIO, 304 W. 54th ST., L.A., CA 90037. Full name of registrant(s) is (are) SILVIA GAONA GALLARDO, 4900 S. FIGUEROA ST. #107, L.A., CA 90037. This Business is conducted by: AN INDIVIDUAL. Signed: SILVIA GAONA GALLARDO. This statement was filed with the County Clerk of Los Angeles County on 12/16/2013. The registrant(s) has (have) commenced to transact business under the fictitious business name or names listed above on 12/15/2012. NOTICE- This Fictitious Name Statement expires five years from the date it was filed in the office of the County Clerk. A new Fictitious Business Name Statement must be filed prior to that date. The filing of this statement does not of itself authorize the use in this state of a Fictitious Business Name in violation of the rights of another under Federal, State, or common law (See section 14411 et seq. Business and Professions Code)Publish: Mountain Views News
Dates Pub: December 21, 28, 2013 January 04, 11, 2014

FICTITIOUS BUSINESS NAME STATEMENT
File No. 2013-258467
The following person(s) is (are) doing business as: AVALON CHECK CASHING, 4147 CENTURY BLVD., INGLEWOOD, CA 90304. Full name of registrant(s) is (are) AVALON CHECK CASHING CORP., 4147 CENTURY BLVD., INGLEWOOD, CA 90304. This Business is conducted by: A CORPORATION. Signed: AHMED CAHLA. This statement was filed with the County Clerk of Los Angeles County on 12/18/2013. The registrant(s) has (have) commenced to transact business under the fictitious business name or names listed above on N/A. NOTICE- This Fictitious Name Statement expires five years from the date it was filed in the office of the County Clerk. A new Fictitious Business Name Statement must be filed prior to that date. The filing of this statement does not of itself authorize the use in this state of a Fictitious Business Name in violation of the rights of another under Federal, State, or common law (See section 14411 et seq. Business and Professions Code)Publish: Mountain Views News
Dates Pub: December 21, 28, 2013 January 04, 11, 2014

FICTITIOUS BUSINESS NAME STATEMENT
File No. 2013-258746
The following person(s) is (are) doing business as: BEACH-FRONT REALTY, 1750 E. OCEAN BLVD. #1613, LONG BEACH, CA 90802. Full name of registrant(s) is (are) BRIAN DEAN BIGGERS, 1750 E. OCEAN BLVD. #1613, LONG BEACH, CA 90802. This Business is conducted by: AN INDIVIDUAL. Signed: BRIAN DEAN BIGGERS. This statement was filed with the County Clerk of Los Angeles County on 12/18/2013. The registrant(s) has (have) commenced to transact business under the fictitious business name or names listed above on N/A. NOTICE- This Fictitious Name Statement expires five years from the date it was filed in the office of the County Clerk. A new Fictitious Business Name Statement must be filed prior to that date. The filing of this statement does not of itself authorize the use in this state of a Fictitious Business Name in violation of the rights of another under Federal, State, or common law (See section 14411 et seq. Business and Professions Code)Publish: Mountain Views News
Dates Pub: December 21, 28, 2013 January 04, 11, 2014

FICTITIOUS BUSINESS NAME STATEMENT
File No. 2013-256967
The following person(s) is (are) doing business as: BROTHERS BARBER SHOP BELLFLOWER, 10209 ROSECRANS AVE., BELLFLOWER, CA 90706. Full name of registrant(s) is (are) VICTOR DAVID MUNOZ, 10209 ROSECRANS AVE., BELLFLOWER, CA 90706, STEVEN EDWARD MUNOZ, 10209 ROSECRANS AVE., BELLFLOWER, CA 90706. This Business is conducted by: A GENERAL PARTNERSHIP. Signed: VICTOR DAVID MUNOZ. This statement was filed with the County Clerk of Los Angeles County on 12/16/2013. The registrant(s) has (have) commenced to transact business under the fictitious business name or names listed above on N/A. NOTICE- This Fictitious Name Statement expires five years from the date it was filed in the office of the County Clerk. A new Fictitious Business Name Statement must be filed prior to that date. The filing of this statement does not of itself authorize the use in this state of a Fictitious Business Name in violation of the rights of another under Federal, State, or common law (See section 14411 et seq. Business and Professions Code)Publish: Mountain Views News
Dates Pub: December 21, 28, 2013 January 04, 11, 2014

FICTITIOUS BUSINESS NAME STATEMENT
File No. 2013-258619
The following person(s) is (are) doing business as: BROTHER'S TOBACCO, 8310 S. BROADWAY ST., L.A., CA 90003. Full name of registrant(s) is (are) DAVID SANCHEZ JR., 8310 S. BROADWAY ST., L.A., CA 90003. This Business is conducted by: AN INDIVIDUAL. Signed: DAVID SANCHEZ JR. This statement was filed with the County Clerk of Los Angeles County on 12/18/2013. The registrant(s) has (have) commenced to transact business under the fictitious business name or names listed above on N/A. NOTICE- This Fictitious Name Statement expires five years from the date it was filed in the office of the County Clerk. A new Fictitious Business Name Statement must be filed prior to that date. The filing of this statement does not of itself authorize the use in this state of a Fictitious Business Name in violation of the rights of another under Federal, State, or common law (See section 14411 et seq. Business and Professions Code)Publish: Mountain Views News
Dates Pub: December 21, 28, 2013 January 04, 11, 2014

FICTITIOUS BUSINESS NAME STATEMENT
File No. 2013-255751
The following person(s) is (are) doing business as: CALIBER LEGAL, 2013 W. BEVERLY BLVD. #A, MONTEBELLO, CA 90640. Full name of registrant(s) is (are) CALIBER LEGAL, PC, 2013 W. BEVERLY BLVD. #A, MONTEBELLO, CA 90640. This Business is conducted by: A CORPORATION. Signed: YUE ZHANG. This statement was filed with the County Clerk of Los Angeles County on 12/13/2013. The registrant(s) has (have) commenced to transact business under the fictitious business name or names listed above on N/A. NOTICE- This Fictitious Name Statement expires five years from the date it was filed in the office of the County Clerk. A new Fictitious Business Name Statement must be filed prior to that date. The filing of this statement does not of itself authorize the use in this state of a Fictitious Business Name in violation of the rights of another under Federal, State, or common law (See section 14411 et seq. Business and Professions Code)Publish: Mountain Views News
Dates Pub: December 21, 28, 2013 January 04, 11, 2014

FICTITIOUS BUSINESS NAME STATEMENT
File No. 2013-256556
The following person(s) is (are) doing business as: CALIFORNIA WEIGHT LOSS-POMONA, 1749 N. GAREY AVE., POMONA, CA 91767. Full name of registrant(s) is (are) MARK MAHFOUZ, 23655 CANYON VISTA CT., DIAMOND BAR, CA 91765. This Business is conducted by: AN INDIVIDUAL. Signed: MARK MAHFOUZ. This statement was filed with the County Clerk of Los Angeles County on 12/16/2013. The registrant(s) has (have) commenced to transact business under the fictitious business name or names listed above on N/A. NOTICE- This Fictitious Name Statement expires five years from the date it was filed in the office of the County Clerk. A new Fictitious Business Name Statement must be filed prior to that date. The filing of this statement does not of itself authorize the use in this state of a Fictitious Business Name in violation of the rights of another under Federal, State, or common law (See section 14411 et seq. Business and Professions Code)Publish: Mountain Views News
Dates Pub: December 21, 28, 2013 January 04, 11, 2014

FICTITIOUS BUSINESS NAME STATEMENT
File No. 2013-255336
The following person(s) is (are) doing business as: DOLLEE'S FASHION BOUTIQUE, 1312 S. CALIFORNIA AVE., COMPTON, CA 90221. Full name of registrant(s) is (are) DONNA M. BUSTOS, 1312 S. CALIFORNIA AVE., COMPTON, CA 90221, LIDIA TORRES, 1312 S. CALIFORNIA AVE., COMPTON, CA 90221. This Business is conducted by: CO-PARTNERS. Signed: DONNA M. BUSTOS. This statement was filed with the County Clerk of Los Angeles County on 12/13/2013. The registrant(s) has (have) commenced to transact business under the fictitious business name or names listed above on N/A. NOTICE- This Fictitious Name Statement expires five years from the date it was filed in the office of the County Clerk. A new Fictitious Business Name Statement must be filed prior to that date. The filing of this statement does not of itself authorize the use in this state of a Fictitious Business Name in violation of the rights of another under Federal, State, or common law (See section 14411 et seq. Business and Professions Code)Publish: Mountain Views News
Dates Pub: December 21, 28, 2013 January 04, 11, 2014

FICTITIOUS BUSINESS NAME STATEMENT
File No. 2013-259101
The following person(s) is (are) doing business as: DYNAMIC GENERAL CONSTRUCTION, 455 W. 6th ST., SAN PEDRO, CA 90731. Full name of registrant(s) is (are) JOSE GUERRERO, 455 W. 6th ST., SAN PEDRO, CA 90731. This Business is conducted by: AN INDIVIDUAL. Signed: JOSE GUERRERO. This statement was filed with the County Clerk of Los Angeles County on 12/19/2013. The registrant(s) has (have) commenced to transact business under the fictitious business name or names listed above on N/A. NOTICE- This Fictitious Name Statement expires five years from the date it was filed in the office of the County Clerk. A new Fictitious Business Name Statement must be filed prior to that date. The filing of this statement does not of itself authorize the use in this state of a Fictitious Business Name in violation of the rights of another under Federal, State, or common law (See section 14411 et seq. Business and Professions Code)Publish: Mountain Views News
Dates Pub: December 21, 28, 2013 January 04, 11, 2014

FICTITIOUS BUSINESS NAME STATEMENT
File No. 2013-256854
The following person(s) is (are) doing business as: ELITE MANUFACTURING SOLUTIONS, 3011 ARLOTTE AVE., LONG BEACH, CA 90808. Full name of registrant(s) is (are) NORMAN FRANCIS WENZLER, 3011 ARLOTTE AVE., LONG BEACH, CA 90808. This Business is conducted by: AN INDIVIDUAL. Signed: NORMAN FRANCIS WENZLER. This statement was filed with the County Clerk of Los Angeles County on 12/16/2013. The registrant(s) has (have) commenced to transact business under the fictitious business name or names listed above on N/A. NOTICE- This Fictitious Name Statement expires five years from the date it was filed in the office of the County Clerk. A new Fictitious Business Name Statement must be filed prior to that date. The filing of this statement does not of itself authorize the use in this state of a Fictitious Business Name in violation of the rights of another under Federal, State, or common law (See section 14411 et seq. Business and Professions Code)Publish: Mountain Views News
Dates Pub: December 21, 28, 2013 January 04, 11, 2014

FICTITIOUS BUSINESS NAME STATEMENT
File No. 2013-256737
The following person(s) is (are) doing business as: FLAMZZ, 150 E. COLORADO BLVD., MONROVIA, CA 91016. Full name of registrant(s) is (are) LOTERIA CANTINA & GRILL MEXICAN CUISINE, LLC., 150 E. COLORADO BLVD., MONROVIA, CA 91016. This Business is conducted by: A LIMITED LIABILITY COMPANY. Signed: JOSE MOCTEZUMA. This statement was filed with the County Clerk of Los Angeles County on 12/16/2013. The registrant(s) has (have) commenced to transact business under the fictitious business name or names listed above on N/A. NOTICE- This Fictitious Name Statement expires five years from the date it was filed in the office of the County Clerk. A new Fictitious Business Name Statement must be filed prior to that date. The filing of this statement does not of itself authorize the use in this state of a Fictitious Business Name in violation of the rights of another under Federal, State, or common law (See section 14411 et seq. Business and Professions Code)Publish: Mountain Views News
Dates Pub: December 21, 28, 2013 January 04, 11, 2014

FICTITIOUS BUSINESS NAME STATEMENT
File No. 2013-259630
The following person(s) is (are) doing business as: FRED B., 2316 W. IMPERIAL HWY. #B, HAWTHORNE, CA 90250. Full name of registrant(s) is (are) PERCELL D. JASPER, 2316 W. IMPERIAL HWY. #B, HAWTHORNE, CA 90250. This Business is conducted by: AN INDIVIDUAL. Signed: PERCELL D. JASPER. This statement was filed with the County Clerk of Los Angeles County on 12/19/2013. The registrant(s) has (have) commenced to transact business under the fictitious business name or names listed above on N/A. NOTICE- This Fictitious Name Statement expires five years from the date it was filed in the office of the County Clerk. A new Fictitious Business Name Statement must be filed prior to that date. The filing of this statement does not of itself authorize the use in this state of a Fictitious Business Name in violation of the rights of another under Federal, State, or common law (See section 14411 et seq. Business and Professions Code)Publish: Mountain Views News
Dates Pub: December 21, 28, 2013 January 04, 11, 2014

FICTITIOUS BUSINESS NAME STATEMENT
File No. 2013-259574
The following person(s) is (are) doing business as: GENOMA PROPERTIES, 468 N. CAMDEN DR. #200, BEVERLY HILLS, CA 90210. Full name of registrant(s) is (are) GENESIS S. GOMEZ, 1808½ HAUSER BLVD., L.A., CA 90019, MARCIO M. GOMEZ, 1808½ HAUSER BLVD., L.A., CA 90019. This Business is conducted by: A MARRIED COUPLE. Signed: MARCIO M. GOMEZ. This statement was filed with the County Clerk of Los Angeles County on 12/19/2013. The registrant(s) has (have) commenced to transact business under the fictitious business name or names listed above on N/A. NOTICE- This Fictitious Name Statement expires five years from the date it was filed in the office of the County Clerk. A new Fictitious Business Name Statement must be filed prior to that date. The filing of this statement does not of itself authorize the use in this state of a Fictitious Business Name in violation of the rights of another under Federal, State, or common law (See section 14411 et seq. Business and Professions Code)Publish: Mountain Views News
Dates Pub: December 21, 28, 2013 January 04, 11, 2014

FICTITIOUS BUSINESS NAME STATEMENT
File No. 2013-258582
The following person(s) is (are) doing business as: GRICE BENCH GALLERY, 915 S. MATEO ST. STE 210, L.A., CA 90021. Full name of registrant(s) is (are) JPJ ART, INC., 915 S. MATEO ST. STE 210, L.A., CA 90021. This Business is conducted by: A CORPORATION. Signed: PERRY NGUYEN. This statement was filed with the County Clerk of Los Angeles County on 12/18/2013. The registrant(s) has (have) commenced to transact business under the fictitious business name or names listed above on N/A. NOTICE- This Fictitious Name Statement expires five years from the date it was filed in the office of the County Clerk. A new Fictitious Business Name Statement must be filed prior to that date. The filing of this statement does not of itself authorize the use in this state of a Fictitious Business Name in violation of the rights of another under Federal, State, or common law (See section 14411 et seq. Business and Professions Code)Publish: Mountain Views News
Dates Pub: December 21, 28, 2013 January 04, 11, 2014

FICTITIOUS BUSINESS NAME STATEMENT
File No. 2013-258749
The following person(s) is (are) doing business as: GRIFFIN'S SPORTING SUPPLY, 5836 PEARCE AVE., LAKEWOOD, CA 90712. Full name of registrant(s) is (are) TIM GRIFFIN, 5836 PEARCE AVE., LAKEWOOD, CA 90712. This Business is conducted by: AN INDIVIDUAL. Signed: TIM GRIFFIN. This statement was filed with the County Clerk of Los Angeles County on 12/18/2013. The registrant(s) has (have) commenced to transact business under the fictitious business name or names listed above on N/A. NOTICE- This Fictitious Name Statement expires five years from the date it was filed in the office of the County Clerk. A new Fictitious Business Name Statement must be filed prior to that date. The filing of this statement does not of itself authorize the use in this state of a Fictitious Business Name in violation of the rights of another under Federal, State, or common law (See section 14411 et seq. Business and Professions Code)Publish: Mountain Views News
Dates Pub: December 21, 28, 2013 January 04, 11, 2014

FICTITIOUS BUSINESS NAME STATEMENT
File No. 2013-256073
The following person(s) is (are) doing business as: HOLLY LARRY, 663 UNIVERSITY DR., CARSON, CA 90746. Full name of registrant(s) is (are) LAWRENCE TOWNSEND, 663 UNIVERSITY DR., CARSON, CA 90746. This Business is conducted by: AN INDIVIDUAL. Signed: LAWRENCE TOWNSEND. This statement was filed with the County Clerk of Los Angeles County on 12/13/2013. The registrant(s) has (have) commenced to transact business under the fictitious business name or names listed above on 12/02/2013. NOTICE- This Fictitious Name Statement expires five years from the date it was filed in the office of the County Clerk. A new Fictitious Business Name Statement must be filed prior to that date. The filing of this statement does not of itself authorize the use in this state of a Fictitious Business Name in violation of the rights of another under Federal, State, or common law (See section 14411 et seq. Business and Professions Code)Publish: Mountain Views News
Dates Pub: December 21, 28, 2013 January 04, 11, 2014

FICTITIOUS BUSINESS NAME STATEMENT
File No. 2013-239100
The following person(s) is (are) doing business as: INDUSTRIAL SALES AND SERVICES; INDUSTRIAL SALES & CONSULTING SERVICES, 325 PROSPECT AVE., LONG BEACH, CA 90814. Full name of registrant(s) is (are) TRACY GREEN, 325 PROSPECT AVE., LONG BEACH, CA 90814. This Business is conducted by: AN INDIVIDUAL. Signed: TRACY GREEN. This statement was filed with the County Clerk of Los Angeles County on 11/19/2013. The registrant(s) has (have) commenced to transact business under the fictitious business name or names listed above on 11/12/13. NOTICE- This Fictitious Name Statement expires five years from the date it was filed in the office of the County Clerk. A new Fictitious Business Name Statement must be filed prior to that date. The filing of this statement does not of itself authorize the use in this state of a Fictitious Business Name in violation of the rights of another under Federal, State, or common law (See section 14411 et seq. Business and Professions Code)Publish: Mountain Views News
Dates Pub: December 14, 28, 2013 January 04, 2014

FICTITIOUS BUSINESS NAME STATEMENT
File No. 2013-257443
The following person(s) is (are) doing business as: J'S JEWELRY OF GARDENA, 18601 S. MARIPOSA AVE., GARDENA, CA 90248. Full name of registrant(s) is (are) PERLIE JOSEL NORWOOD JACKSON, 18601 S. MARIPOSA AVE., GARDENA, CA 90248. This Business is conducted by: AN INDIVIDUAL. Signed: PERLIE JOSEL NORWOOD JACKSON. This statement was filed with the County Clerk of Los Angeles County on 12/17/2013. The registrant(s) has (have) commenced to transact business under the fictitious business name or names listed above on N/A. NOTICE- This Fictitious Name Statement expires five years from the date it was filed in the office of the County Clerk. A new Fictitious Business Name Statement must be filed prior to that date. The filing of this statement does not of itself authorize the use in this state of a Fictitious Business Name in violation of the rights of another under Federal, State, or common law (See section 14411 et seq. Business and Professions Code)Publish: Mountain Views News
Dates Pub: December 21, 28, 2013 January 04, 11, 2014

FICTITIOUS BUSINESS NAME STATEMENT
File No. 2013-259644
The following person(s) is (are) doing business as: JDA SOFTWARE, 7553 NOREN ST., DOWNEY, CA 90240-3108. Full name of registrant(s) is (are) NICOLE ANN AYALA, 1065 W. GAGE AVE., L.A., CA 90044. This Business is conducted by: AN INDIVIDUAL. Signed: NICOLE ANN AYALA. This statement was filed with the County Clerk of Los Angeles County on 12/19/2013. The registrant(s) has (have) commenced to transact business under the fictitious business name or names listed above on N/A. NOTICE- This Fictitious Name Statement expires five years from the date it was filed in the office of the County Clerk. A new Fictitious Business Name Statement must be filed prior to that date. The filing of this statement does not of itself authorize the use in this state of a Fictitious Business Name in violation of the rights of another under Federal, State, or common law (See section 14411 et seq. Business and Professions Code)Publish: Mountain Views News
Dates Pub: December 21, 28, 2013 January 04, 11, 2014

FICTITIOUS BUSINESS NAME STATEMENT
File No. 2013-244236
The following person(s) is (are) doing business as: K & K IMPORTS, 4281 BANDINI BLVD., VERNON, CA 90058. Full name of registrant(s) is (are) J & D INTERNATIONAL GROUP, INC., 4281 BANDINI BLVD., VERNON, CA 90058. This Business is conducted by: A CORPORATION. Signed: YANYANG LI. This statement was filed with the County Clerk of Los Angeles County on 11/26/2013. The registrant(s) has (have) commenced to transact business under the fictitious business name or names listed above on N/A. NOTICE- This Fictitious Name Statement expires five years from the date it was filed in the office of the County Clerk. A new Fictitious Business Name Statement must be filed prior to that date. The filing of this statement does not of itself authorize the use in this state of a Fictitious Business Name in violation of the rights of another under Federal, State, or common law (See section 14411 et seq. Business and Professions Code)Publish: Mountain Views News
Dates Pub: December 21, 28, 2013 January 04, 11, 2014

FICTITIOUS BUSINESS NAME STATEMENT
File No. 2013-256489
The following person(s) is (are) doing business as: KIM & CHRIS DELI, 3100 E. IMPERIAL HWY. #1312, LYNWOOD, CA 90262. Full name of registrant(s) is (are) KIM & CHRIS DELI, INC., 3100 E. IMPERIAL HWY. #1312, LYNWOOD, CA 90262. This Business is conducted by: A CORPORATION. Signed: IRMA CUEVAS. This statement was filed with the County Clerk of Los Angeles County on 12/16/2013. The registrant(s) has (have) commenced to transact business under the fictitious business name or names listed above on 12/15/2013. NOTICE- This Fictitious Name Statement expires five years from the date it was filed in the office of the County Clerk. A new Fictitious Business Name Statement must be filed prior to that date. The filing of this statement does not of itself authorize the use in this state of a Fictitious Business Name in violation of the rights of another under Federal, State, or common law (See section 14411 et seq. Business and Professions Code)Publish: Mountain Views News
Dates Pub: December 21, 28, 2013 January 04, 11, 2014

FICTITIOUS BUSINESS NAME STATEMENT
File No. 2013-258438
The following person(s) is (are) doing business as: KCL & CO., 17521 VERNA DR., ROWLAND HTS., CA 91748. Full name of registrant(s) is (are) ENGER CHIU, 17521 VERNA DR., ROWLAND HTS., CA 91748. This Business is conducted by: AN INDIVIDUAL. Signed: ENGER CHIU. This statement was filed with the County Clerk of Los Angeles County on 12/18/2013. The registrant(s) has (have) commenced to transact business under the fictitious business name or names listed above on N/A. NOTICE- This Fictitious Name Statement expires five years from the date it was filed in the office of the County Clerk. A new Fictitious Business Name Statement must be filed prior to that date. The filing of this statement does not of itself authorize the use in this state of a Fictitious Business Name in violation of the rights of another under Federal, State, or common law (See section 14411 et seq. Business and Professions Code)Publish: Mountain Views News
Dates Pub: December 21, 28, 2013 January 04, 11, 2014

FICTITIOUS BUSINESS NAME STATEMENT
File No. 2013-256745
The following person(s) is (are) doing business as: KREATIVE AUDIO & TINT, 4715 N. PECK RD., EL MONTE, CA 91732. Full name of registrant(s) is (are) JAIME ROBLES CORTEZ, 3242 DEL MAR AVE., ROSEMEAD, CA 91770. This Business is conducted by: AN INDIVIDUAL. Signed: JAIME ROBLES CORTEZ. This statement was filed with the County Clerk of Los Angeles County on 12/16/2013. The registrant(s) has (have) commenced to transact business under the fictitious business name or names listed above on N/A. NOTICE- This Fictitious Name Statement expires five years from the date it was filed in the office of the County Clerk. A new Fictitious Business Name Statement must be filed prior to that date. The filing of this statement does not of itself authorize the use in this state of a Fictitious Business Name in violation of the rights of another under Federal, State, or common law (See section 14411 et seq. Business and Professions Code)Publish: Mountain Views News
Dates Pub: December 21, 28, 2013 January 04, 11, 2014

FICTITIOUS BUSINESS NAME STATEMENT
File No. 2013-258540
The following person(s) is (are) doing business as: LIQUID LEAF VAPES; WWW. LIQUIDLEAFVAPES.COM; LIQUID LEAF; LIQUID LEAF VAPORIZERS, 305 N. SECOND AVE. STE 185, L.A., CA 91786 . Full name of registrant(s) is (are) ALEXANDERS CYRUSS, LLC., 305 N. SECOND AVE. STE 185, L.A., CA 91786. This Business is conducted by: A LIMITED LIABILITY COMPANY. Signed: NOAH MARTINEZ. This statement was filed with the County Clerk of Los Angeles County on 12/18/2013. The registrant(s) has (have) commenced to transact business under the fictitious business name or names listed above on N/A. NOTICE- This Fictitious Name Statement expires five years from the date it was filed in the office of the County Clerk. A new Fictitious Business Name Statement must be filed prior to that date. The filing of this statement does not of itself authorize the use in this state of a Fictitious Business Name in violation of the rights of another under Federal, State, or common law (See section 14411 et seq. Business and Professions Code)Publish: Mountain Views News
Dates Pub: December 21, 28, 2013 January 04, 11, 2014

FICTITIOUS BUSINESS NAME STATEMENT
File No. 2013-259462
The following person(s) is (are) doing business as: LITTLE LIMO SERVICE, 10243 HELENDALE AVE., TUJUNGA, CA 91042. Full name of registrant(s) is (are) GOORGEN HAROOTOONYAN, 10243 HELENDALE AVE., TUJUNGA, CA 91042. This Business is conducted by: AN INDIVIDUAL. Signed: GOORGEN HAROOTOONYAN. This statement was filed with the County Clerk of Los Angeles County on 12/19/2013. The registrant(s) has (have) commenced to transact business under the fictitious business name or names listed above on N/A. NOTICE- This Fictitious Name Statement expires five years from the date it was filed in the office of the County Clerk. A new Fictitious Business Name Statement must be filed prior to that date. The filing of this statement does not of itself authorize the use in this state of a Fictitious Business Name in violation of the rights of another under Federal, State, or common law (See section 14411 et seq. Business and Professions Code)Publish: Mountain Views News
Dates Pub: December 21, 28, 2013 January 04, 11, 2014

FICTITIOUS BUSINESS NAME STATEMENT
File No. 2013-255883
The following person(s) is (are) doing business as: LOVEREPORTCARDS.COM, 490 PINE AVE. #P301, LONG BEACH, CA 90802. Full name of registrant(s) is (are) ANTHONY CLARK, 490 PINE AVE. #P301, LONG BEACH, CA 90802. This Business is conducted by: AN INDIVIDUAL. Signed: ANTHONY CLARK. This statement was filed with the County Clerk of Los Angeles County on 12/13/2013. The registrant(s) has (have) commenced to transact business under the fictitious business name or names listed above on 12/13/2013. NOTICE- This Fictitious Name Statement expires five years from the date it was filed in the office of the County Clerk. A new Fictitious Business Name Statement must be filed prior to that date. The filing of this statement does not of itself authorize the use in this state of a Fictitious Business Name in violation of the rights of another under Federal, State, or common law (See section 14411 et seq. Business and Professions Code)Publish: Mountain Views News
Dates Pub: December 21, 28, 2013 January 04, 11, 2014

FICTITIOUS BUSINESS NAME STATEMENT
File No. 2013-258466
The following person(s) is (are) doing business as: M & P APPAREL GROUP, 7818 SEVILLE AVE., HUNTINGTON PARK, CA 90255. Full name of registrant(s) is (are) PANAYIOTIS C. FIOURIS, 6920 RAMONA AVE., ALTA LOMA, CA 91701. This Business is conducted by: AN INDIVIDUAL. Signed: PANAYIOTIS C. FIOURIS. This statement was filed with the County Clerk of Los Angeles County on 12/18/2013. The registrant(s) has (have) commenced to transact business under the fictitious business name or names listed above on N/A. NOTICE- This Fictitious Name Statement expires five years from the date it was filed in the office of the County Clerk. A new Fictitious Business Name Statement must be filed prior to that date. The filing of this statement does not of itself authorize the use in this state of a Fictitious Business Name in violation of the rights of another under Federal, State, or common law (See section 14411 et seq. Business and Professions Code)Publish: Mountain Views News
Dates Pub: December 21, 28, 2013 January 04, 11, 2014

FICTITIOUS BUSINESS NAME STATEMENT
File No. 2013-255866
The following person(s) is (are) doing business as: MACKS LIQUOR, 13248 E. VALLEY BLVD., LA PUENTE, CA 91746. Full name of registrant(s) is (are) BASIM AYYOUB, 2808 N. BUENA VISTA ST., BURBANK, CA 91504, BASSAM LOUIS, 2916 HAWKS POINTE DR., FULLERTON, CA 92833. This Business is conducted by: CO-PARTNERS. Signed: BASIM AYYOUB. This statement was filed with the County Clerk of Los Angeles County on 12/13/2013. The registrant(s) has (have) commenced to transact business under the fictitious business name or names listed above on N/A. NOTICE- This Fictitious Name Statement expires five years from the date it was filed in the office of the County Clerk. A new Fictitious Business Name Statement must be filed prior to that date. The filing of this statement does not of itself authorize the use in this state of a Fictitious Business Name in violation of the rights of another under Federal, State, or common law (See section 14411 et seq. Business and Professions Code)Publish: Mountain Views News
Dates Pub: December 21, 28, 2013 January 04, 11, 2014

FICTITIOUS BUSINESS NAME STATEMENT
File No. 2013-258627
The following person(s) is (are) doing business as: MARISCOS EL BIGOTON, 5959 MAYWOOD AVE. #811, HUNTINGTON PARK, CA 90255. Full name of registrant(s) is (are) JUAN F. SANCHEZ, 6080 SOUTHSIDE DR., COMMERCE, CA 90040, EDGAR SANCHEZ, 6080 SOUTHSIDE DR., COMMERCE, CA 90040. This Business is conducted by: A GENERAL PARTNERSHIP. Signed: JUAN F. SANCHEZ. This statement was filed with the County Clerk of Los Angeles County on 12/18/2013. The registrant(s) has (have) commenced to transact business under the fictitious business name or names listed above on N/A. NOTICE- This Fictitious Name Statement expires five years from the date it was filed in the office of the County Clerk. A new Fictitious Business Name Statement must be filed prior to that date. The filing of this statement does not of itself authorize the use in this state of a Fictitious Business Name in violation of the rights of another under Federal, State, or common law (See section 14411 et seq. Business and Professions Code)Publish: Mountain Views News
Dates Pub: December 21, 28, 2013 January 04, 11, 2014

FICTITIOUS BUSINESS NAME STATEMENT
File No. 2013-257669
The following person(s) is (are) doing business as: MICHAEL'S LIQUOR, 20549 SOLEDAD CANYON RD., SANTA CLARITA, CA 91351. Full name of registrant(s) is (are) ANTHONY ASKAR, 3 PALA MESA DR., POMONA, CA 91766, ANDY ASKAR, 3 PALA MESA DR., POMONA, CA 91766. This Business is conducted by: A GENERAL PARTNERSHIP. Signed: ANTHONY ASKAR. This statement was filed with the County Clerk of Los Angeles County on 12/17/2013. The registrant(s) has (have) commenced to transact business under the fictitious business name or names listed above on N/A. NOTICE- This Fictitious Name Statement expires five years from the date it was filed in the office of the County Clerk. A new Fictitious Business Name Statement must be filed prior to that date. The filing of this statement does not of itself authorize the use in this state of a Fictitious Business Name in violation of the rights of another under Federal, State, or common law (See section 14411 et seq. Business and Professions Code)Publish: Mountain Views News
Dates Pub: December 21, 28, 2013 January 04, 11, 2014

FICTITIOUS BUSINESS NAME STATEMENT
File No. 2013-257277
The following person(s) is (are) doing business as: MOONLIGHT BAR AND GRILL, 1121 S. HACIENDA BLVD., HACIENDA HTS., CA 91745. Full name of registrant(s) is (are) MARGARITA GOMEZ PADUA, 314 S. 3rd AVE., LA PUENTE, CA 91746. This Business is conducted by: AN INDIVIDUAL. Signed: MARGARITA GOMEZ PADUA. This statement was filed with the County Clerk of Los Angeles County on 12/17/2013. The registrant(s) has (have) commenced to transact business under the fictitious business name or names listed above on N/A. NOTICE- This Fictitious Name Statement expires five years from the date it was filed in the office of the County Clerk. A new Fictitious Business Name Statement must be filed prior to that date. The filing of this statement does not of itself authorize the use in this state of a Fictitious Business Name in violation of the rights of another under Federal, State, or common law (See section 14411 et seq. Business and Professions Code)Publish: Mountain Views News
Dates Pub: December 21, 28, 2013 January 04, 11, 2014

FICTITIOUS BUSINESS NAME STATEMENT
File No. 2013-259312
The following person(s) is (are) doing business as: PLAZA MOTORS, 24351 SUNNYCREST CT., DIAMOND BAR, CA 91765. Full name of registrant(s) is (are) SAMMY BASSAM SALAMH, 24351 SUNNYCREST CT., DIAMOND BAR, CA 91765. This Business is conducted by: AN INDIVIDUAL. Signed: SAMMY BASSAM SALAMHI. This statement was filed with the County Clerk of Los Angeles County on 12/19/2013. The registrant(s) has (have) commenced to transact business under the fictitious business name or names listed above on N/A. NOTICE- This Fictitious Name Statement expires five years from the date it was filed in the office of the County Clerk. A new Fictitious Business Name Statement must be filed prior to that date. The filing of this statement does not of itself authorize the use in this state of a Fictitious Business Name in violation of the rights of another under Federal, State, or common law (See section 14411 et seq. Business and Professions Code)Publish: Mountain Views News
Dates Pub: December 21, 28, 2013 January 04, 11, 2014

FICTITIOUS BUSINESS NAME STATEMENT
File No. 2013-259522
The following person(s) is (are) doing business as: PROTECTION FOUR, 14353 BRINK AVE., NORWALK, CA 90650. Full name of registrant(s) is (are) MD GOLAM FARUK BHUIYAN, 14353 BRINK AVE., NORWALK, CA 90650. This Business is conducted by: AN INDIVIDUAL. Signed: MD GOLAM FARUK BHUIYAN. This statement was filed with the County Clerk of Los Angeles County on 12/19/2013. The registrant(s) has (have) commenced to transact business under the fictitious business name or names listed above on N/A. NOTICE- This Fictitious Name Statement expires five years from the date it was filed in the office of the County Clerk. A new Fictitious Business Name Statement must be filed prior to that date. The filing of this statement does not of itself authorize the use in this state of a Fictitious Business Name in violation of the rights of another under Federal, State, or common law (See section 14411 et seq. Business and Professions Code)Publish: Mountain Views News
Dates Pub: December 21, 28, 2013 January 04, 11, 2014

FICTITIOUS BUSINESS NAME STATEMENT
File No. 2013-258756
The following person(s) is (are) doing business as: QUALITYONE GREEN ENERGY SOULTIONS, 364½ SHORELINE DR., LONG BEACH, CA 90803. Full name of registrant(s) is (are) KIM SMITH, 364½ SHORELINE DR., LONG BEACH, CA 90803. This Business is conducted by: AN INDIVIDUAL. Signed: KIM SMITH. This statement was filed with the County Clerk of Los Angeles County on 12/18/2013. The registrant(s) has (have) commenced to transact business under the fictitious business name or names listed above on N/A. NOTICE- This Fictitious Name Statement expires five years from the date it was filed in the office of the County Clerk. A new Fictitious Business Name Statement must be filed prior to that date. The filing of this statement does not of itself authorize the use in this state of a Fictitious Business Name in violation of the rights of another under Federal, State, or common law (See section 14411 et seq. Business and Professions Code)Publish: Mountain Views News
Dates Pub: December 21, 28, 2013 January 04, 11, 2014

FICTITIOUS BUSINESS NAME STATEMENT
File No. 2013-258449
The following person(s) is (are) doing business as: R & H CONSTRUCTION, 4501 N. PECK RD. UNIT 34, EL MONTE, CA 91732. Full name of registrant(s) is (are) TE SHUEN DEE, 4501 N. PECK RD. UNIT 34, EL MONTE, CA 91732. This Business is conducted by: AN INDIVIDUAL. Signed: TE SHUEN DEE. This statement was filed with the County Clerk of Los Angeles County on 12/18/2013. The registrant(s) has (have) commenced to transact business under the fictitious business name or names listed above on N/A. NOTICE- This Fictitious Name Statement expires five years from the date it was filed in the office of the County Clerk. A new Fictitious Business Name Statement must be filed prior to that date. The filing of this statement does not of itself authorize the use in this state of a Fictitious Business Name in violation of the rights of another under Federal, State, or common law (See section 14411 et seq. Business and Professions Code)Publish: Mountain Views News
Dates Pub: December 21, 28, 2013 January 04, 11, 2014

FICTITIOUS BUSINESS NAME STATEMENT
File No. 2013-258808
The following person(s) is (are) doing business as: RAZ, LLC, 110 ERIE ST., POMONA, CA 91768. Full name of registrant(s) is (are) RAZ, LLC., 110 ERIE ST., POMONA, CA 91768. This Business is conducted by: A LIMITED LIABILITY COMPANY. Signed: RICHARD ALCEDO. This statement was filed with the County Clerk of Los Angeles County on 12/18/2013. The registrant(s) has (have) commenced to transact business under the fictitious business name or names listed above on N/A. NOTICE- This Fictitious Name Statement expires five years from the date it was filed in the office of the County Clerk. A new Fictitious Business Name Statement must be filed prior to that date. The filing of this statement does not of itself authorize the use in this state of a Fictitious Business Name in violation of the rights of another under Federal, State, or common law (See section 14411 et seq. Business and Professions Code)Publish: Mountain Views News
Dates Pub: December 21, 28, 2013 January 04, 11, 2014

FICTITIOUS BUSINESS NAME STATEMENT
File No. 2013-259399
The following person(s) is (are) doing business as: RH BBQ, 18311 E. COLIMA RD. STE A, ROWLAND HTS., CA 91748. Full name of registrant(s) is (are) RH BBQ, INC., 18311 E. COLIMA RD. STE A, ROWLAND HTS., CA 91748. This Business is conducted by: A CORPORATION. Signed: YOUNG KEUN PARK. This statement was filed with the County Clerk of Los Angeles County on 12/19/2013. The registrant(s) has (have) commenced to transact business under the fictitious business name or names listed above on 10/08/2010. NOTICE- This Fictitious Name Statement expires five years from the date it was filed in the office of the County Clerk. A new Fictitious Business Name Statement must be filed prior to that date. The filing of this statement does not of itself authorize the use in this state of a Fictitious Business Name in violation of the rights of another under Federal, State, or common law (See section 14411 et seq. Business and Professions Code)Publish: Mountain Views News
Dates Pub: December 21, 28, 2013 January 04, 11, 2014

FICTITIOUS BUSINESS NAME STATEMENT
File No. 2013-255701
The following person(s) is (are) doing business as: RICKMAN RECOVERY CENTER, 1433 E. ROUTE 66 STE F, GLENDORA, CA 91740. Full name of registrant(s) is (are) NORMAN L. RICKMAN, 1320 SAN BERNARDINO RD. SPC 38, UPLAND, CA 91786. This Business is conducted by: AN INDIVIDUAL. Signed: NORMAN L. RICKMAN. This statement was filed with the County Clerk of Los Angeles County on 12/13/2013. The registrant(s) has (have) commenced to transact business under the fictitious business name or names listed above on 01/01/1999. NOTICE- This Fictitious Name Statement expires five years from the date it was filed in the office of the County Clerk. A new Fictitious Business Name Statement must be filed prior to that date. The filing of this statement does not of itself authorize the use in this state of a Fictitious Business Name in violation of the rights of another under Federal, State, or common law (See section 14411 et seq. Business and Professions Code)Publish: Mountain Views News
Dates Pub: December 21, 28, 2013 January 04, 11, 2014

FICTITIOUS BUSINESS NAME STATEMENT
File No. 2013-256381
The following person(s) is (are) doing business as: ROBERT MAS TRUCKING, 10331 DOWNEY AVE. #E, DOWNEY, CA 90241. Full name of registrant(s) is (are) ROBERT MAS JR., 10331 DOWNEY AVE. #E, DOWNEY, CA 90241. This Business is conducted by: AN INDIVIDUAL. Signed: ROBERT MAS JR. This statement was filed with the County Clerk of Los Angeles County on 12/16/2013. The registrant(s) has (have) commenced to transact business under the fictitious business name or names listed above on N/A. NOTICE- This Fictitious Name Statement expires five years from the date it was filed in the office of the County Clerk. A new Fictitious Business Name Statement must be filed prior to that date. The filing of this statement does not of itself authorize the use in this state of a Fictitious Business Name in violation of the rights of another under Federal, State, or common law (See section 14411 et seq. Business and Professions Code)Publish: Mountain Views News
Dates Pub: December 21, 28, 2013 January 04, 11, 2014

FICTITIOUS BUSINESS NAME STATEMENT
File No. 2013-257240
The following person(s) is (are) doing business as: ROCKIN CHICANO, 12010 163rd ST., NORWALK, CA 90650. Full name of registrant(s) is (are) MARIA NAVA, 12010 163rd ST., NORWALK, CA 90650. This Business is conducted by: AN INDIVIDUAL. Signed: MARIA NAVA. This statement was filed with the County Clerk of Los Angeles County on 12/17/2013. The registrant(s) has (have) commenced to transact business under the fictitious business name or names listed above on N/A. NOTICE- This Fictitious Name Statement expires five years from the date it was filed in the office of the County Clerk. A new Fictitious Business Name Statement must be filed prior to that date. The filing of this statement does not of itself authorize the use in this state of a Fictitious Business Name in violation of the rights of another under Federal, State, or common law (See section 14411 et seq. Business and Professions Code)Publish: Mountain Views News
Dates Pub: December 21, 28, 2013 January 04, 11, 2014

FICTITIOUS BUSINESS NAME STATEMENT
File No. 2013-256063
The following person(s) is (are) doing business as: ROYAL PARK MOTEL, 1906 W. 3rd ST., L.A., CA 90057. Full name of registrant(s) is (are) DC WANG, INC., 706 N. 1st AVE., ARCADIA, CA 91006, GERALD WANG, 706 N. 1st AVE., ARCADIA, CA 91006, DIANE WANG, 706 N. 1st AVE., ARCADIA, CA 91006, CHARLES WANG, 706 N. 1st AVE., ARCADIA, CA 91006, ANNIE FAN WANG, 706 N. 1st AVE., ARCADIA, CA 91006. This Business is conducted by: A LIMITED PARTNERSHIP. Signed: GERALD WANG. This statement was filed with the County Clerk of Los Angeles County on 12/13/2013. The registrant(s) has (have) commenced to transact business under the fictitious business name or names listed above on N/A. NOTICE- This Fictitious Name Statement expires five years from the date it was filed in the office of the County Clerk. A new Fictitious Business Name Statement must be filed prior to that date. The filing of this statement does not of itself authorize the use in this state of a Fictitious Business Name in violation of the rights of another under Federal, State, or common law (See section 14411 et seq. Business and Professions Code)Publish: Mountain Views News
Dates Pub: December 21, 28, 2013 January 04, 11, 2014

FICTITIOUS BUSINESS NAME STATEMENT
File No. 2013-257465
The following person(s) is (are) doing business as: SO CAL YELLOW CAB, 7941½ IMPERIAL HWY. #13, DOWNEY, CA 90242. Full name of registrant(s) is (are) GAZI ALAM, 7941½ IMPERIAL HWY. #13, DOWNEY, CA 90242. This Business is conducted by: AN INDIVIDUAL. Signed: GAZI ALAM. This statement was filed with the County Clerk of Los Angeles County on 12/17/2013. The registrant(s) has (have) commenced to transact business under the fictitious business name or names listed above on N/A. NOTICE- This Fictitious Name Statement expires five years from the date it was filed in the office of the County Clerk. A new Fictitious Business Name Statement must be filed prior to that date. The filing of this statement does not of itself authorize the use in this state of a Fictitious Business Name in violation of the rights of another under Federal, State, or common law (See section 14411 et seq. Business and Professions Code)Publish: Mountain Views News
Dates Pub: December 21, 28, 2013 January 04, 11, 2014

FICTITIOUS BUSINESS NAME STATEMENT
File No. 2013-256074
The following person(s) is (are) doing business as: SRI SHIVARAMAYANA AVATARA GOD KINGDOM; SRI SHIVARAMA AVATARA GOD KINGDOM; SRI GALYA AVATARA GOD KINGDOM; SRI GALYA YUKKA GOD KINGDOM; SRI SHIVA BRAHMANA SRI VISHNUNARAYANA GOD KINGDOM; UNITED KINGDOM OF DR. GOD AMERICA UNIVERSES, PH.D. GOD KINGDOM, 604 BEVERLY DR., BEVERLY HILLS, CA 90210. Full name of registrant(s) is (are) GOD AMERICA UNIVERSES, 4464 JASMINE AVE., CULVER CITY, CA 90232-3429. This Business is conducted by: AN INDIVIDUAL. Signed: GOD AMERICA UNIVERSES. This statement was filed with the County Clerk of Los Angeles County on 12/13/2013. The registrant(s) has (have) commenced to transact business under the fictitious business name or names listed above on N/A. NOTICE- This Fictitious Name Statement expires five years from the date it was filed in the office of the County Clerk. A new Fictitious Business Name Statement must be filed prior to that date. The filing of this statement does not of itself authorize the use in this state of a Fictitious Business Name in violation of the rights of another under Federal, State, or common law (See section 14411 et seq. Business and Professions Code)Publish: Mountain Views News
Dates Pub: December 21, 28, 2013 January 04, 11, 2014

FICTITIOUS BUSINESS NAME STATEMENT
File No. 2013-256015
The following person(s) is (are) doing business as: STICKY SOLUTIONZ, 11846 WHITLEY ST., WHITTIER, CA 90601. Full name of registrant(s) is (are) ANDREW C. ARAGON, 11846 WHITLEY ST., WHITTIER, CA 90601, GREGORY A. BURCIAGA, 13811 PHILADELPHIA ST., WHITTIER, CA 90601. This Business is conducted by: A GENERAL PARTNERSHIP. Signed: ANDREW C. ARAGON. This statement was filed with the County Clerk of Los Angeles County on 12/13/2013. The registrant(s) has (have) commenced to transact business under the fictitious business name or names listed above on N/A. NOTICE- This Fictitious Name Statement expires five years from the date it was filed in the office of the County Clerk. A new Fictitious Business Name Statement must be filed prior to that date. The filing of this statement does not of itself authorize the use in this state of a Fictitious Business Name in violation of the rights of another under Federal, State, or common law (See section 14411 et seq. Business and Professions Code)Publish: Mountain Views News
Dates Pub: December 21, 28, 2013 January 04, 11, 2014

FICTITIOUS BUSINESS NAME STATEMENT
File No. 2013-256649
The following person(s) is (are) doing business as: TAXI LATINO CO., 631½ N. AVE 50, L.A., CA 90042. Full name of registrant(s) is (are) RAMIRO PARRA-AMADOR, 631½ N. AVE 50, L.A., CA 90042. This Business is conducted by: AN INDIVIDUAL. Signed: RAMIRO PARRA-AMADOR. This statement was filed with the County Clerk of Los Angeles County on 12/16/2013. The registrant(s) has (have) commenced to transact business under the fictitious business name or names listed above on N/A. NOTICE- This Fictitious Name Statement expires five years from the date it was filed in the office of the County Clerk. A new Fictitious Business Name Statement must be filed prior to that date. The filing of this statement does not of itself authorize the use in this state of a Fictitious Business Name in violation of the rights of another under Federal, State, or common law (See section 14411 et seq. Business and Professions Code)Publish: Mountain Views News
Dates Pub: December 21, 28, 2013 January 04, 11, 2014

FICTITIOUS BUSINESS NAME STATEMENT
File No. 2013-255562
The following person(s) is (are) doing business as: TAYLOR CUSTOM HOME IMPROVEMENTS, 12022 CENTRALIA RD. #D, HAWAIIAN GARDENS, CA 90716. Full name of registrant(s) is (are) TAYLOR CONTRACTING SERVICES, INC., 12022 CENTRALIA RD. #D, HAWAIIAN GARDENS, CA 90716. This Business is conducted by: A CORPORATION. Signed: THOMAS ROBERT TAYLOR. This statement was filed with the County Clerk of Los Angeles County on 12/13/2013. The registrant(s) has (have) commenced to transact business under the fictitious business name or names listed above on N/A. NOTICE- This Fictitious Name Statement expires five years from the date it was filed in the office of the County Clerk. A new Fictitious Business Name Statement must be filed prior to that date. The filing of this statement does not of itself authorize the use in this state of a Fictitious Business Name in violation of the rights of another under Federal, State, or common law (See section 14411 et seq. Business and Professions Code)Publish: Mountain Views News
Dates Pub: December 21, 28, 2013 January 04, 11, 2014

FICTITIOUS BUSINESS NAME STATEMENT
File No. 2013-259372
The following person(s) is (are) doing business as: THE CENTRAC GROUP, 2892 N. BELLFLOWER BLVD. STE 268, LONG BEACH, CA 90815. Full name of registrant(s) is (are) AMERICAS PROMOTIONS NETWORK, INC., 2892 N. BELLFLOWER BLVD. STE 268, LONG BEACH, CA 90815. This Business is conducted by: A CORPORATION. Signed: EVA LEAH OHRBERG. This statement was filed with the County Clerk of Los Angeles County on 12/19/2013. The registrant(s) has (have) commenced to transact business under the fictitious business name or names listed above on N/A. NOTICE- This Fictitious Name Statement expires five years from the date it was filed in the office of the County Clerk. A new Fictitious Business Name Statement must be filed prior to that date. The filing of this statement does not of itself authorize the use in this state of a Fictitious Business Name in violation of the rights of another under Federal, State, or common law (See section 14411 et seq. Business and Professions Code)Publish: Mountain Views News
Dates Pub: December 21, 28, 2013 January 04, 11, 2014

FICTITIOUS BUSINESS NAME STATEMENT
File No. 2013-259158
The following person(s) is (are) doing business as: TOTAL CARE THERAPY, 2534 BEVERLY BLVD. #301, L.A., CA 90057. Full name of registrant(s) is (are) MARITES BALDOVINO, 2534 BEVERLY BLVD. #301, L.A., CA 90057, VENERANDA FERNANDEZ, 6306 GLADIOLA CIR., CHINO HILLS, CA 91709. This Business is conducted by: A GENERAL PARTNERSHIP. Signed: VENERANDA FERNANDEZ. This statement was filed with the County Clerk of Los Angeles County on 12/19/2013. The registrant(s) has (have) commenced to transact business under the fictitious business name or names listed above on N/A. NOTICE- This Fictitious Name Statement expires five years from the date it was filed in the office of the County Clerk. A new Fictitious Business Name Statement must be filed prior to that date. The filing of this statement does not of itself authorize the use in this state of a Fictitious Business Name in violation of the rights of another under Federal, State, or common law (See section 14411 et seq. Business and Professions Code)Publish: Mountain Views News
Dates Pub: December 21, 28, 2013 January 04, 11, 2014

FICTITIOUS BUSINESS NAME STATEMENT
File No. 2013-256387
The following person(s) is (are) doing business as: ULTIMATE FOODS, 6325 ALTA AVE. #22, WHITTIER, CA 90601. Full name of registrant(s) is (are) ANTHONY BERNAL, 6325 ALTA AVE. #22, WHITTIER, CA 90601. This Business is conducted by: AN INDIVIDUAL. Signed: ANTHONY BERNAL. This statement was filed with the County Clerk of Los Angeles County on 12/16/2013. The registrant(s) has (have) commenced to transact business under the fictitious business name or names listed above on N/A. NOTICE- This Fictitious Name Statement expires five years from the date it was filed in the office of the County Clerk. A new Fictitious Business Name Statement must be filed prior to that date. The filing of this statement does not of itself authorize the use in this state of a Fictitious Business Name in violation of the rights of another under Federal, State, or common law (See section 14411 et seq. Business and Professions Code)Publish: Mountain Views News
Dates Pub: December 21, 28, 2013 January 04, 11, 2014

FICTITIOUS BUSINESS NAME STATEMENT
File No. 2013-252574
The following person(s) is (are) doing business as: USA NATIONAL IMMIGRATION CENTER, 1710 S. DEL MAR AVE. #209, SAN GABRIEL, CA 91776. Full name of registrant(s) is (are) ALLEN YANG, 1710 S. DEL MAR AVE. #209, SAN GABRIEL, CA 91776, FENGNIAN JIANG, 1710 S. DEL AMR AVE. #209, SAN GABRIEL, CA 91776. This Business is conducted by: A MARRIED COUPLE. Signed: ALLEN YANG. This statement was filed with the County Clerk of Los Angeles County on 12/10/2013. The registrant(s) has (have) commenced to transact business under the fictitious business name or names listed above on 02/14/2003. NOTICE- This Fictitious Name Statement expires five years from the date it was filed in the office of the County Clerk. A new Fictitious Business Name Statement must be filed prior to that date. The filing of this statement does not of itself authorize the use in this state of a Fictitious Business Name in violation of the rights of another under Federal, State, or common law (See section 14411 et seq. Business and Professions Code)Publish: Mountain Views News
Dates Pub: December 21, 28, 2013 January 04, 11, 2014

FICTITIOUS BUSINESS NAME STATEMENT
File No. 2013-255923
The following person(s) is (are) doing business as: V M, INC., 1350 DAISY AVE., LONG BEACH, CA 90813. Full name of registrant(s) is (are) VOYTKO MECHANICAL, INC., 8350 WILSHIRE BLVD. STE 250, BEVERLY HILLS, CA 90211. This Business is conducted by: A CORPORATION. Signed: DAVID VOYTKO. This statement was filed with the County Clerk of Los Angeles County on 12/13/2013. The registrant(s) has (have) commenced to transact business under the fictitious business name or names listed above on N/A. NOTICE- This Fictitious Name Statement expires five years from the date it was filed in the office of the County Clerk. A new Fictitious Business Name Statement must be filed prior to that date. The filing of this statement does not of itself authorize the use in this state of a Fictitious Business Name in violation of the rights of another under Federal, State, or common law (See section 14411 et seq. Business and Professions Code)Publish: Mountain Views News
Dates Pub: December 21, 28, 2013 January 04, 11, 2014

FICTITIOUS BUSINESS NAME STATEMENT
File No. 2013-256941
The following person(s) is (are) doing business as: WEST SMOG CHECK, 6201 WEST BLVD., L.A., CA 90043. Full name of registrant(s) is (are) EMILIO LUCERO, 6201 WEST BLVD., L.A., CA 90043. This Business is conducted by: AN INDIVIDUAL. Signed: EMILIO LUCERO. This statement was filed with the County Clerk of Los Angeles County on 12/16/2013. The registrant(s) has (have) commenced to transact business under the fictitious business name or names listed above on 12/11/13. NOTICE- This Fictitious Name Statement expires five years from the date it was filed in the office of the County Clerk. A new Fictitious Business Name Statement must be filed prior to that date. The filing of this statement does not of itself authorize the use in this state of a Fictitious Business Name in violation of the rights of another under Federal, State, or common law (See section 14411 et seq. Business and Professions Code)Publish: Mountain Views News
Dates Pub: December 21, 28, 2013 January 04, 11, 2014

FICTITIOUS BUSINESS NAME STATEMENT
File No. 2013-259406
The following person(s) is (are) doing business as: WILTON CONSULTING, 1103 S. WILTON PL., L.A., CA 90019. Full name of registrant(s) is (are) MYOUNG KANG, 1103 S. WILTON PL., L.A., CA 90019. This Business is conducted by: AN INDIVIDUAL. Signed: MYOUNG KANG. This statement was filed with the County Clerk of Los Angeles County on 12/19/2013. The registrant(s) has (have) commenced to transact business under the fictitious business name or names listed above on 05/20/2010. NOTICE- This Fictitious Name Statement expires five years from the date it was filed in the office of the County Clerk. A new Fictitious Business Name Statement must be filed prior to that date. The filing of this statement does not of itself authorize the use in this state of a Fictitious Business Name in violation of the rights of another under Federal, State, or common law (See section 14411 et seq. Business and Professions Code)Publish: Mountain Views News
Dates Pub: December 21, 28, 2013 January 04, 11, 2014

FICTITIOUS BUSINESS NAME STATEMENT
File No. 2013-256810
The following person(s) is (are) doing business as: WOMAN'S CAUCUS LOCAL 848, 3888 CHERRY AVE., LONG BEACH, CA 90807. Full name of registrant(s) is (are) CATHY E. HOLT, 3888 CHERRY AVE., LONG BEACH, CA 90807, ROSE MARY BIVENS, 3888 CHERRY AVE., LONG BEACH, CA 90807, VALEIRE ELLISON, 3888 CHERRY AVE., LONG BEACH, CA 90807. This Business is conducted by: JOINT VENTURE. Signed: CATHY E. HOLT. This statement was filed

with the County Clerk of Los Angeles County on 12/16/2013. The registrant(s) has (have) commenced to transact business under the fictitious business name or names listed above on N/A. NOTICE- This Fictitious Name Statement expires five years from the date it was filed in the office of the County Clerk. A new Fictitious Business Name Statement must be filed prior to that date. The filing of this statement does not of itself authorize the use in this state of a Fictitious Business Name in violation of the rights of another under Federal, State, or common law (See section 14411 et seq. Business and Professions Code)Publish: Mountain Views News
Dates Pub: December 21, 28, 2013 January 04, 11, 2014

FICTITIOUS BUSINESS NAME STATEMENT
File No. 2013-259355
The following person(s) is (are) doing business as: XTREME TRANSPORT AND TOWING, 522 MARGARET AVE., L.A., CA 90022. Full name of registrant(s) is (are) GEORGE CORTEZ, 522 MARGARET AVE., L.A., CA 90022. This Business is conducted by: AN INDIVIDUAL. Signed: GOERGE CORTEZ. This statement was filed with the County Clerk of Los Angeles County on 12/19/2013. The registrant(s) has (have) commenced to transact business under the fictitious business name or names listed above on 07/04/2004. NOTICE- This Fictitious Name Statement expires five years from the date it was filed in the office of the County Clerk. A new Fictitious Business Name Statement must be filed prior to that date. The filing of this statement does not of itself authorize the use in this state of a Fictitious Business Name in violation of the rights of another under Federal, State, or common law (See section 14411 et seq. Business and Professions Code)Publish: Mountain Views News
Dates Pub: December 21, 28, 2013 January 04, 11, 2014

FICTITIOUS BUSINESS NAME STATEMENT
File No. 2013-255736
The following person(s) is (are) doing business as: YIYUAN CO., 125 N. NICHOLSON AVE. #K, MONTEREY PARK, CA 91755. Full name of registrant(s) is (are) JINLING LUAN, 125 N. NICHOLSON AVE. #K, MONTEREY PARK, CA 91755. This Business is conducted by: AN INDIVIDUAL. Signed: JINLING LUAN. This statement was filed with the County Clerk of Los Angeles County on 12/13/2013. The registrant(s) has (have) commenced to transact business under the fictitious business name or names listed above on N/A. NOTICE- This Fictitious Name Statement expires five years from the date it was filed in the office of the County Clerk. A new Fictitious Business Name Statement must be filed prior to that date. The filing of this statement does not of itself authorize the use in this state of a Fictitious Business Name in violation of the rights of another under Federal, State, or common law (See section 14411 et seq. Business and Professions Code)Publish: Mountain Views News
Dates Pub: December 21, 28, 2013 January 04, 11, 2014

FILE NO. 2013-258832
STATEMENT OF ABANDONMENT OF USE OF FICTITIOUS BUSINESS NAME
The following person(s) GLORIA MELENDEZ, 3644 MAXSON RD. #E, EL MONTE, CA 91732, ALEJANDRA AVILES, 4260½ HOOPER AVE., L.A., CA 90011, has/have abandoned the use of the fictitious business name: CLEAN SHOT, 820 60th ST., L.A., CA 90001. The fictitious business name referred to above was filed on 02/08/2013, in the county of Los Angeles. The original file number of 2013027237. The business was conducted by: CO-PARTNERS. This statement was filed with the County Clerk of Los Angeles on 12/18/2013. The business information in this statement is true and correct. (A registrant who declares as true information which he or she knows to be false, is guilty of a crime.) SIGNED: GLORIA MELENDEZ/PARTNER.
Publish: Mountain Views News
Dates Pub: December 21, 28, 2013 January 04, 11, 2014

FILE NO. 2013-257281
STATEMENT OF ABANDONMENT OF USE OF FICTITIOUS BUSINESS NAME
The following person(s) MARGARITA GOMEZ PADUA, 314 S. 3rd AVE., LA PUENTE, CA 91746, has/have abandoned the use of the fictitious business name: RESTAURANT BAR AZTECAS, 1121 S. HACIENDA BLVD., HACIENDA HTS., CA 91745. The fictitious business name referred to above was filed on 11/13/2013, in the county of Los Angeles. The original file number of 2013234151. The business was conducted by: AN INDIVIDUAL. This statement was filed with the County Clerk of Los Angeles on 12/17/2013. The business information in this statement is true and correct. (A registrant who declares as true information which he or she knows to be false, is guilty of a crime.) SIGNED: MARGARITA GOMEZ PADUA/OWNER.
Publish: Mountain Views News
Dates Pub: December 21, 28, 2013 January 04, 11, 2014

FILE NO. 2013-257450
STATEMENT OF ABANDONMENT OF USE OF FICTITIOUS BUSINESS NAME
The following person(s) SHARMA VIVEK, 119 TAMARACK DR., CORONA, CA 92881, has/have abandoned the use of the fictitious business name: SO CAL YELLOW CAB, 16323 PIUMA AVE., CERRITOS, CA 90703. The fictitious business name referred to above was filed on 02/18/2009, in the county of Los Angeles. The original file number of 2013257449. The business was conducted by: AN INDIVIDUAL. This statement was filed with the County Clerk of Los Angeles on 12/17/2013. The business information in this statement is true and correct. (A registrant who declares as true information which he or she knows to be false, is guilty of a crime.) SIGNED: SHARMA VIVEK/OWNER.
Publish: Mountain Views News
Dates Pub: December 21, 28, 2013 January 04, 11, 2014

FICTITIOUS BUSINESS NAME STATEMENT
File No. 2013-251774
The following person(s) is (are) doing business as: 1 STOP RENTALS, 1886 LOMITA BLVD., LOMITA, CA 90717. Full name of registrant(s) is (are) AZIZ MEGHJI, 1956 252nd ST., LOMITA, CA 90717, SHAUKATALI MEGHJI, 26015 CYPRESS ST. #37, LOMITA, CA 90717. This Business is conducted by: A GENERAL PARTNERSHIP. Signed: AZIZ MEGHJI. This statement was filed with the County Clerk of Los Angeles County on 12/09/2013. The registrant(s) has (have) commenced to transact business under the fictitious business name or names listed above on N/A. NOTICE- This Fictitious Name Statement expires five years from the date it was filed in the office of the County Clerk. A new Fictitious Business Name Statement must be filed prior to that date. The filing of this statement does not of itself authorize the use in this state of a Fictitious Business Name in violation of the rights of another under Federal, State, or common law (See section 14411 et seq. Business and Professions Code)Publish: Mountain Views News
Dates Pub: December 14, 21, 28, 2013 January 04, 2014

FICTITIOUS BUSINESS NAME STATEMENT
File No. 2013-253282
The following person(s) is (are) doing business as: 5 STARR MOVING AND STORAGE, 3720 PALM AVE., LYNWOOD, CA 90262. Full name of registrant(s) is (are) DION D. STARR, STEPHANIE L. WALKER, SANTOSHA STARR MILES, 3720 PALM AVE., LYNWOOD, CA 90262. This Business is conducted by: A GENERAL PARTNERSHIP. Signed: DION D. STARR. This statement was filed with the County Clerk of Los Angeles County on 12/11/2013. The registrant(s) has (have) commenced to transact business under the fictitious business name or names listed above on N/A. NOTICE- This Fictitious Name Statement expires five years from the date it was filed in the office of the County Clerk. A new Fictitious Business Name Statement must be filed prior to that date. The filing of this statement does not of itself authorize the use in this state of a Fictitious Business Name in violation of the rights of another under Federal, State, or common law (See section 14411 et seq. Business and Professions Code)Publish: Mountain Views News
Dates Pub: December 14, 21, 28, 2013 January 04, 2014

FICTITIOUS BUSINESS NAME STATEMENT
File No. 2013-251698
The following person(s) is (are) doing business as: ABUNDANCE OF LIFE DAY CARE CENTER, 6100 LONG BEACH BLVD., LONG BEACH, CA 90805. Full name of registrant(s) is (are) ABUNDANCE OF LIFE DAY CARE CENTER, LLC., 6100 LONG BEACH BLVD., LONG BEACH, CA 90805. This Business is conducted by: A LIMITED LIABILITY COMPANY. Signed: SHERIA A. ARCEO. This statement was filed with the County Clerk of Los Angeles County on 12/09/2013. The registrant(s) has (have) commenced to transact business under the fictitious business name or names listed above on 09/01/2009. NOTICE- This Fictitious Name Statement expires five years from the date it was filed in the office of the County Clerk. A new Fictitious Business Name Statement must be filed prior to that date. The filing of this statement does not of itself authorize the use in this state of a Fictitious Business Name in violation of the rights of another under Federal, State, or common law (See section 14411 et seq. Business and Professions Code)Publish: Mountain Views News
Dates Pub: December 14, 21, 28, 2013 January 04, 2014

FICTITIOUS BUSINESS NAME STATEMENT
File No. 2013-254459
The following person(s) is (are) doing business as: ADVANCE AUTO SMOG STARS, 200 S. AZUSA AVE., WEST COVINA, CA 91791. Full name of registrant(s) is (are) RAMI BARNISH, 200 S. AZUSA AVE., WEST COVINA, CA 91791. This Business is conducted by: AN INDIVIDUAL. Signed: RAMI BARNIEH. This statement was filed with the County Clerk of Los Angeles County on 12/12/2013. The registrant(s) has (have) commenced to transact business under the fictitious business name or names listed above on N/A. NOTICE- This Fictitious Name Statement expires five years from the date it was filed in the office of the County Clerk. A new Fictitious Business Name Statement must be filed prior to that date. The filing of this statement does not of itself authorize the use in this state of a Fictitious Business Name in violation of the rights of another under Federal, State, or common law (See section 14411 et seq. Business and Professions Code)Publish: Mountain Views News
Dates Pub: December 14, 21, 28, 2013 January 04, 2014

FICTITIOUS BUSINESS NAME STATEMENT
File No. 2013-251440
The following person(s) is (are) doing business as: ADVANCE TIME TRADING WHOLSALE, 3371 GLENDALE AVE. #212, L.A., CA 90039. Full name of registrant(s) is (are) KAREKIN KAZANJIAN, 2064 BAY WOOD ST. #146, LANCASTER, CA 93536. This Business is conducted by: AN INDIVIDUAL. Signed: KAREKIN KAZANJIAN. This statement was filed with the County Clerk of Los Angeles County on 12/09/2013. The registrant(s) has (have) commenced to transact business under the fictitious business name or names listed above on 12/09/2008. NOTICE- This Fictitious Name Statement expires five years from the date it was filed in the office of the County Clerk. A new Fictitious Business Name Statement must be filed prior to that date. The filing of this statement does not of itself authorize the use in this state of a Fictitious Business Name in violation of the rights of another under Federal, State, or common law (See section 14411 et seq. Business and Professions Code)Publish: Mountain Views News
Dates Pub: December 14, 21, 28, 2013 January 04, 2014

FICTITIOUS BUSINESS NAME STATEMENT
File No. 2013-254510
The following person(s) is (are) doing business as: ADVANCE AUTO SMOG STAR, 200 S. AZUSA AVE., WEST COVINA, CA 91791. Full name of registrant(s) is (are) MOHAMMAD FARAJI, 6661 ALBERTA PL., ALTA LOMA, CA 91701. This Business is conducted by: AN INDIVIDUAL. Signed: MOHAMMAD FARAJI. This statement was filed with the County Clerk of Los Angeles County on 12/12/2013. The registrant(s) has (have) commenced to transact business under the fictitious business name or names listed above on N/A. NOTICE- This Fictitious Name Statement expires five years from the date it was filed in the office of the County Clerk. A new Fictitious Business Name Statement must be filed prior to that date. The filing of this statement does not of itself authorize the use in this state of a Fictitious Business Name in violation of the rights of another under Federal, State, or common law (See section 14411 et seq. Business and Professions Code)Publish: Mountain Views News
Dates Pub: December 14, 21, 28, 2013 January 04, 2014

FICTITIOUS BUSINESS NAME STATEMENT
File No. 2013-252635
The following person(s) is (are) doing business as: ALRIGHT AUTO REPAIR, 810 W. 126th ST., L.A., CA 90044. Full name of registrant(s) is (are) MATTHEW MOSES, 810 W. 126th ST., L.A., CA 90044. This Business is conducted by: AN INDIVIDUAL. Signed: MATTHEW MOSES. This statement was filed with the County Clerk of Los Angeles County on 12/10/2013. The registrant(s) has (have) commenced to transact business under the fictitious business name or names listed above on N/A. NOTICE- This Fictitious Name Statement expires five years from the date it was filed in the office of the County Clerk. A new Fictitious Business Name Statement must be filed prior to that date. The filing of this statement does not of itself authorize the use in this state of a Fictitious Business Name in violation of the rights of another under Federal, State, or common law (See section 14411 et seq. Business and Professions Code)Publish: Mountain Views News
Dates Pub: December 14, 21, 28, 2013 January 04, 2014

FICTITIOUS BUSINESS NAME STATEMENT
File No. 2013-253496
The following person(s) is (are) doing business as: AUM SHREE THREADING, 2084 FOOTHILL BLVD. STE B, LA VERNE, CA 91750. Full name of registrant(s) is (are) TARAK P. RIJAL, 18408 ARLINE AVE., ARTESIA, CA 90701. This Business is conducted by: AN INDIVIDUAL. Signed: TARAK P. RIJAL. This statement was filed with the County Clerk of Los Angeles County on 12/11/2013. The registrant(s) has (have) commenced to transact business under the fictitious business name or names listed above on N/A. NOTICE- This Fictitious Name Statement expires five years from the date it was filed in the office of the County Clerk. A new Fictitious Business Name Statement must be filed prior to that date. The filing of this statement does not of itself authorize the use in this state of a Fictitious Business Name in violation of the rights of another under Federal, State, or common law (See section 14411 et seq. Business and Professions Code)Publish: Mountain Views News
Dates Pub: December 14, 21, 28, 2013 January 04, 2014

FICTITIOUS BUSINESS NAME STATEMENT
File No. 2013-251079
The following person(s) is (are) doing business as: AWESOME BUYS, 6017 W. SUNSET BLVD., L.A., CA 90027. Full name of registrant(s) is (are) ESTEFANIA REBELLON, JAIME ORTEGA, 303 E. ELMWOOD AVE. #102, BURBANK, CA 91502. This Business is conducted by: A GENERAL PARTNERSHIP. Signed: ESTEFANIA REBELLON. This statement was filed with the County Clerk of Los Angeles County on 12/06/2013. The registrant(s) has (have) commenced to transact business under the fictitious business name or names listed above on N/A. NOTICE- This Fictitious Name Statement expires five years from the date it was filed in the office of the County Clerk. A new Fictitious Business Name Statement must be filed prior to that date. The filing of this statement does not of itself authorize the use in this state of a Fictitious Business Name in violation of the rights of another under Federal, State, or common law (See section 14411 et seq. Business and Professions Code)Publish: Mountain Views News
Dates Pub: December 14, 21, 28, 2013 January 04, 2014

FICTITIOUS BUSINESS NAME STATEMENT
File No. 2013-251685
The following person(s) is (are) doing business as: AX DISTRIBUTION, 802 W. 130th ST., COMPTON, CA 90222. Full name of registrant(s) is (are) LUIS RICARDO GARCIA, 802 W. 130th ST., COMPTON, CA 90222. This Business is conducted by: AN INDIVIDUAL. Signed: LUIS RICARDO GARCIA. This statement was filed with the County Clerk of Los Angeles County on 12/09/2013. The registrant(s) has (have) commenced to transact business under the fictitious business name or names listed above on 12/09/2013. NOTICE- This Fictitious Name Statement expires five years from the date it was filed in the office of the County Clerk. A new Fictitious Business Name Statement must be filed prior to that date. The filing of this statement does not of itself authorize the use in this state of a Fictitious Business Name in violation of the rights of another under Federal, State, or common law (See section 14411 et seq. Business and Professions Code)Publish: Mountain Views News
Dates Pub: December 14, 21, 28, 2013 January 04, 2014

FICTITIOUS BUSINESS NAME STATEMENT
File No. 2013-254779
The following person(s) is (are) doing business as: BABY 12, 3125 BELLE RIVER DR., HACIENDA HTS., CA 91745. Full name of registrant(s) is (are) ANNIE MOK, 3125 BELLE RIVER DR., HACIENDA HTS., CA 91745. This Business is conducted by: AN INDIVIDUAL. Signed: ANNIE MOK. This statement was filed with the County Clerk of Los Angeles County on 12/12/2013. The registrant(s) has (have) commenced to transact business under the fictitious business name or names listed above on N/A. NOTICE- This Fictitious Name Statement expires five years from the date it was filed in the office of the County Clerk. A new Fictitious Business Name Statement must be filed prior to that date. The filing of this statement does not of itself authorize the use in this state of a Fictitious Business Name in violation of the rights of another under Federal, State, or common law (See section 14411 et seq. Business and Professions Code)Publish: Mountain Views News
Dates Pub: December 14, 21, 28, 2013 January 04, 2014

FICTITIOUS BUSINESS NAME STATEMENT
File No. 2013-250962
The following person(s) is (are) doing business as: BABY-SPROUT.COM, 20651 GOLDEN SPRINGS DR. #108, DIAMOND BAR, CA 91789. Full name of registrant(s) is (are) VICTOR SIBRIAN, 20651 GOLDEN SPRINGS DR. #108, DIAMOND BAR, CA 91789. This Business is conducted by: AN INDIVIDUAL. Signed: VICTOR SIBRIAN. This statement was filed with the County Clerk of Los Angeles County on 12/06/2013. The registrant(s) has (have) commenced to transact business under the fictitious business name or names listed above on 12/06/2013. NOTICE- This Fictitious Name Statement expires five years from the date it was filed in the office of the County Clerk. A new Fictitious Business Name Statement must be filed prior to that date. The filing of this statement does not of itself authorize the use in this state of a Fictitious Business Name in violation of the rights of another under Federal, State, or common law (See section 14411 et seq. Business and Professions Code)Publish: Mountain Views News
Dates Pub: December 14, 21, 28, 2013 January 04, 2014

FICTITIOUS BUSINESS NAME STATEMENT
File No. 2013-251092
The following person(s) is (are) doing business as: BRANKS LTD, 3630 MENTONE AVE. UNIT 103, L.A., CA 90034. Full name of registrant(s) is (are) DEVIN BRANKOVICH, 3630 MENTONE AVE. UNIT 103, L.A., CA 90034. This Business is conducted by: AN INDIVIDUAL. Signed: DEVIN BRANKOVICH. This statement was filed with the County Clerk of Los Angeles County on 12/06/2013. The registrant(s) has (have) commenced to transact business under the fictitious business name or names listed above on N/A. NOTICE- This Fictitious Name Statement expires five years from the date it was filed in the office of the County Clerk. A new Fictitious Business Name Statement must be filed prior to that date. The filing of this statement does not of itself authorize the use in this state of a Fictitious Business Name in violation of the rights of another under Federal, State, or common law (See section 14411 et seq. Business and Professions Code)Publish: Mountain Views News
Dates Pub: December 14, 21, 28, 2013 January 04, 2014

FICTITIOUS BUSINESS NAME STATEMENT
File No. 2013-251547
The following person(s) is (are) doing business as: BRIS AUTOS, 5150 CANDLEWOOD ST. STE 6D, LAKEWOOD, CA 90712. Full name of registrant(s) is (are) BAYOU BOYZ, INC., 11272 COLYER AVE., LYNWOOD, CA 90262. This Business is conducted by: A CORPORATION. Signed: VICTORIAN JOSEPH BRISCOE. This statement was filed with the County Clerk of Los Angeles County on 12/09/2013. The registrant(s) has (have) commenced to transact business under the fictitious business name or names listed above on N/A. NOTICE- This Fictitious Name Statement expires five years from the date it was filed in the office of the County Clerk. A new Fictitious Business Name Statement must be filed prior to that date. The filing of this statement does not of itself authorize the use in this state of a Fictitious Business Name in violation of the rights of another under Federal, State, or common law (See section 14411 et seq. Business and Professions Code)Publish: Mountain Views News
Dates Pub: December 14, 21, 28, 2013 January 04, 2014

FICTITIOUS BUSINESS NAME STATEMENT
File No. 2013-253699
The following person(s) is (are) doing business as: BUENO NETWORK, 10850 NORWALK BLVD., SANTA FE SPRINGS, CA 90670. Full name of registrant(s) is (are) RAMON MARCEL BUENO, 1349 WEST RD., LA HABRA HTS., CA 90631. This Business is conducted by: AN INDIVIDUAL. Signed: RAMON MARCEL BUENO. This statement was filed with the County Clerk of Los Angeles County on 12/11/2013. The registrant(s) has (have) commenced to transact business under the fictitious business name or names listed above on N/A. NOTICE- This Fictitious Name Statement expires five years from the date it was filed in the office of the County Clerk. A new Fictitious Business Name Statement must be filed prior to that date. The filing of this statement does not of itself authorize the use in this state of a Fictitious Business Name in violation of the rights of another under Federal, State, or common law (See section 14411 et seq. Business and Professions Code)Publish: Mountain Views News
Dates Pub: December 14, 21, 28, 2013 January 04, 2014

FICTITIOUS BUSINESS NAME STATEMENT
File No. 2013-252712
The following person(s) is (are) doing business as: DELAWARI FINANCIAL GROUP, 33 S. CATALINA AVE. STE 101, PASADENA, CA 91106. Full name of registrant(s) is (are) HOUSING FINANCIAL CORP., 33 S. CATALINA AVE. STE 101, L.A., CA 91106. This Business is conducted by: A CORPORATION. Signed: WALEED DELAWARI. This statement was filed with the County Clerk of Los Angeles County on 12/10/2013. The registrant(s) has (have) commenced to transact business under the fictitious business name or names listed above on N/A. NOTICE- This Fictitious Name Statement expires five years from the date it was filed in the office of the County Clerk. A new Fictitious Business Name Statement must be filed prior to that date. The filing of this statement does not of itself authorize the use in this state of a Fictitious Business Name in violation of the rights of another under Federal, State, or common law (See section 14411 et seq. Business and Professions Code)Publish: Mountain Views News
Dates Pub: December 14, 21, 28, 2013 January 04, 2014

FICTITIOUS BUSINESS NAME STATEMENT
File No. 2013-253088
The following person(s) is (are) doing business as: EL CARNAL 2000 MUFFLERS, 4555 GAGE AVE., BELL, CA 90201. Full name of registrant(s) is (are) JOSE LUIS QUIJAS, 6341 KING AVE., BELL, CA 90201. This Business is conducted by: AN INDIVIDUAL. Signed: JOSE LUIS QUIJAS. This statement was filed with the County Clerk of Los Angeles County on 12/10/2013. The registrant(s) has (have) commenced to transact business under the fictitious business name or names listed above on N/A. NOTICE- This Fictitious Name Statement expires five years from the date it was filed in the office of the County Clerk. A new Fictitious Business Name Statement must be filed prior to that date. The filing of this statement does not of itself authorize the use in this state of a Fictitious Business Name in violation of the rights of another under Federal, State, or common law (See section 14411 et seq. Business and Professions Code)Publish: Mountain Views News
Dates Pub: December 14, 21, 28, 2013 January 04, 2014

FICTITIOUS BUSINESS NAME STATEMENT
File No. 2013-254017
The following person(s) is (are) doing business as: EPWIRELESS, 15705 CRENSHAW BLVD., GARDENA, CA 90249. Full name of registrant(s) is (are) ERNESTO PEREZ, 4561 W. 173rd ST. #4, LAWNDALE, CA 90260. This Business is conducted by: AN INDIVIDUAL. Signed: ERNESTO PEREZ. This statement was filed with the County Clerk of Los Angeles County on 12/11/2013. The registrant(s) has (have) commenced to transact business under the fictitious business name or names listed above on N/A. NOTICE- This Fictitious Name Statement expires five years from the date it was filed in the office of the County Clerk. A new Fictitious Business Name Statement must be filed prior to that date. The filing of this statement does not of itself authorize the use in this state of a Fictitious Business Name in violation of the rights of another under Federal, State, or common law (See section 14411 et seq. Business and Professions Code)Publish: Mountain Views News
Dates Pub: December 14, 21, 28, 2013 January 04, 2014

FICTITIOUS BUSINESS NAME STATEMENT
File No. 2013-252330
The following person(s) is (are) doing business as: EVER CARE CENTER, 5600 ATLANTIC AVE., LONG BEACH, CA 90806. Full name of registrant(s) is (are) TINA WELLS, 4820 DARCOCA WAY, BUENA PARK, CA 90621. This Business is conducted by: AN INDIVIDUAL. Signed: TINA WELLS. This statement was filed with the County Clerk of Los Angeles County on 12/10/2013. The registrant(s) has (have) commenced to transact business under the fictitious business name or names listed above on N/A. NOTICE- This Fictitious Name Statement expires five years from the date it was filed in the office of the County Clerk. A new Fictitious Business Name Statement must be filed prior to that date. The filing of this statement does not of itself authorize the use in this state of a Fictitious Business Name in violation of the rights of another under Federal, State, or common law (See section 14411 et seq. Business and Professions Code)Publish: Mountain Views News
Dates Pub: December 14, 21, 28, 2013 January 04, 2014

FICTITIOUS BUSINESS NAME STATEMENT
File No. 2013-251647
The following person(s) is (are) doing business as: EYE 2 EYE CONTACT, 1641 E. 65th ST., LONG BEACH, CA 90805. Full name of registrant(s) is (are) TIERRA ILICIA LEIGH GRUBBS, HOLLIE AUNJANEE GRUBBS, 1641 E. 65th ST., LONG BEACH, CA 90805. This Business is conducted by: A GENERAL PARTNERSHIP. Signed: TIERRA ILICIA LEIGH GRUBBS. This statement was filed with the County Clerk of Los Angeles County on 12/09/2013. The registrant(s) has (have) commenced to transact business under the fictitious business name or names listed above on N/A. NOTICE- This Fictitious Name Statement expires five years from the date it was filed in the office of the County Clerk. A new Fictitious Business Name Statement must be filed prior to that date. The filing of this statement does not of itself authorize the use in this state of a Fictitious Business Name in violation of the rights of another under Federal, State, or common law (See section 14411 et seq. Business and Professions Code)Publish: Mountain Views News
Dates Pub: December 14, 21, 28, 2013 January 04, 2014

FICTITIOUS BUSINESS NAME STATEMENT
File No. 2013-253349
The following person(s) is (are) doing business as: FANCYLOTUS, 9702 6th ST., DOWNEY, CA 90241. Full name of registrant(s) is (are) GINGER R. DYE-SCHROEDER, 8702 6th ST., DOWNEY, CA 90241. This Business is conducted by: AN INDIVIDUAL. Signed: GINGER R. DYE-SCHROEDER. This statement was filed with the County Clerk of Los Angeles County on 12/11/2013. The registrant(s) has (have) commenced to transact business under the fictitious business name or names listed above on N/A. NOTICE- This Fictitious Name Statement expires five years from the date it was filed in the office of the County Clerk. A new Fictitious Business Name Statement must be filed prior to that date. The filing of this statement does not of itself authorize the use in this state of a Fictitious Business Name in violation of the rights of another under Federal, State, or common law (See section 14411 et seq. Business and Professions Code)Publish: Mountain Views News
Dates Pub: December 14, 21, 28, 2013 January 04, 2014

FICTITIOUS BUSINESS NAME STATEMENT
File No. 2013-252754
The following person(s) is (are) doing business as: FIESTA MINI MARKET, 3657 POMEROY ST., L.A., CA 90063-3714. Full name of registrant(s) is (are) AZIZA SULTANA, SYED ALI ZAIDI, SHAHBAZ BAIG, 3657 POMEROY ST., L.A., CA 90063-3714. This Business is conducted by: A GENERAL PARTNERSHIP. Signed: SYED ALI ZAIDI. This statement was filed with the County Clerk of Los Angeles County on 12/10/2013. The registrant(s) has (have) commenced to transact business under the fictitious business name or names listed above on N/A. NOTICE- This Fictitious Name Statement expires five years from the date it was filed in the office of the County Clerk. A new Fictitious Business Name Statement must be filed prior to that date. The filing of this statement does not of itself authorize the use in this state of a Fictitious Business Name in violation of the rights of another under Federal, State, or common law (See section 14411 et seq. Business and Professions Code)Publish: Mountain Views News
Dates Pub: December 14, 21, 28, 2013 January 04, 2014

FICTITIOUS BUSINESS NAME STATEMENT
File No. 2013-254770
The following person(s) is (are) doing business as: FIH, 2506 PAULINE ST., WEST COVINA, CA 91792. Full name of registrant(s) is (are) JULES CONRAD SANCHEZ, 2506 PAULINE ST., WEST COVINA, CA 91792. This Business is conducted by: AN INDIVIDUAL. Signed: JULES CONRAD SANCHEZ. This statement was filed with the County Clerk of Los Angeles County on 12/12/2013. The registrant(s) has (have) commenced to transact business under the fictitious business name or names listed above on 11/03/2013. NOTICE- This Fictitious Name Statement expires five years from the date it was filed in the office of the County Clerk. A new Fictitious Business Name Statement must be filed prior to that date. The filing of this statement does not of itself authorize the use in this state of a Fictitious Business Name in violation of the rights of another under Federal, State, or common law (See section 14411 et seq. Business and Professions Code)Publish: Mountain Views News
Dates Pub: December 14, 21, 28, 2013 January 04, 2014

FICTITIOUS BUSINESS NAME STATEMENT
File No. 2013-253642
The following person(s) is (are) doing business as: GENERATIONS REALTY & INVESTMENTS, 6034 3rd AVE. L.A., CA 90043. Full name of registrant(s) is (are) WANDA CLEMMONS, 6034 3rd AVE., L.A., CA 90043. This Business is conducted by: AN INDIVIDUAL. Signed: WANDA CLEMMONS. This statement was filed with the County Clerk of Los Angeles County on 12/11/2013. The registrant(s) has (have) commenced to transact business under the fictitious business name or names listed above on 12/11/2013. NOTICE- This Fictitious Name Statement expires five years from the date it was filed in the office of the County Clerk. A new Fictitious Business Name Statement must be filed prior to that date. The filing of this statement does not of itself authorize the use in this state of a Fictitious Business Name in violation of the rights of another under Federal, State, or common law (See section 14411 et seq. Business and Professions Code)Publish: Mountain Views News
Dates Pub: December 14, 21, 28, 2013 January 04, 2014

FICTITIOUS BUSINESS NAME STATEMENT
File No. 2013-251634
The following person(s) is (are) doing business as: GEORGE AUTO BODY FENDER, 105 W. 116th PL., L.A., CA 90061. Full name of registrant(s) is (are) JORGE A. SAMAYOA, 105 W. 116th PL., L.A., CA 90061. This Business is conducted by: AN INDIVIDUAL. Signed: JORGE A. SAMAYOA. This statement was filed with the County Clerk of Los Angeles County on 12/09/2013. The registrant(s) has (have) commenced to transact business under the fictitious business name or names listed above on N/A. NOTICE- This Fictitious Name Statement expires five years from the date it was filed in the office of the County Clerk. A new Fictitious Business Name Statement must be filed prior to that date. The filing of this statement does not of itself authorize the use in this state of a Fictitious Business Name in violation of the rights of another under Federal, State, or common law (See section 14411 et seq. Business and Professions Code)Publish: Mountain Views News
Dates Pub: December 14, 21, 28, 2013 January 04, 2014

FICTITIOUS BUSINESS NAME STATEMENT
File No. 2013-250845
The following person(s) is (are) doing business as: GREENLEAF ASSISTANCE, 9508 RUDNICK AVE., CHATSWORTH, CA 91311. Full name of registrant(s) is (are) GREENLEAF ASSISTANCE, INC., 6190 WESTGATE DR. #302, ORLANDO, FL 32835. This Business is conducted by: A CORPORATION. Signed: JEAN FRANCOIS BRO GREBE. This statement was filed with the County Clerk of Los Angeles County on 12/06/2013. The registrant(s) has (have) commenced to transact business under the fictitious business name or names listed above on N/A. NOTICE- This Fictitious Name Statement expires five years from the date it was filed in the office of the County Clerk. A new Fictitious Business Name Statement must be filed prior to that date. The filing of this statement does not of itself authorize the use in this state of a Fictitious Business Name in violation of the rights of another under Federal, State, or common law (See section 14411 et seq. Business and Professions Code)Publish: Mountain Views News
Dates Pub: December 14, 21, 28, 2013 January 04, 2014

FICTITIOUS BUSINESS NAME STATEMENT
File No. 2013-252833
The following person(s) is (are) doing business as: HAUGHT RECORDS, 1415 AMAPOLA AVE., TORRANCE, CA 90501. Full name of registrant(s) is (are) GASTON HAUGHTON, 1415 AMAPOLA AVE., TORRANCE, CA 90501. This Business is conducted by: AN INDIVIDUAL. Signed: GASTON HAUGHTON. This statement was filed with the County Clerk of Los Angeles County on 12/10/2013. The registrant(s) has (have) commenced to transact business under the fictitious business name or names listed above on N/A. NOTICE- This Fictitious Name Statement expires five years from the date it was filed in the office of the County Clerk. A new Fictitious Business Name Statement must be filed prior to that date. The filing of this statement does not of itself authorize the use in this state of a Fictitious Business Name in violation of the rights of another under Federal, State, or common law (See section 14411 et seq. Business and Professions Code)Publish: Mountain Views News
Dates Pub: December 14, 21, 28, 2013 January 04, 2014

FICTITIOUS BUSINESS NAME STATEMENT
File No. 2013-253466
The following person(s) is (are) doing business as: HEALTH GROUP SERVICES, 7955 COLE ST. #202, DOWNEY, CA 90242. Full name of registrant(s) is (are) PATRICIA LAMANNA, 7955 COLE ST. #202, DOWNEY, CA 90242. This Business is conducted by: AN INDIVIDUAL. Signed: PATRICIA LAMANNA. This statement was filed with the County Clerk of Los Angeles County on 12/11/2013. The registrant(s) has (have) commenced to transact business under the fictitious business name or names listed above on 01/15/2013. NOTICE- This Fictitious Name Statement expires five years from the date it was filed in the office of the County Clerk. A new Fictitious Business Name Statement must be filed prior to that date. The filing of this statement does not of itself authorize the use in this state of a Fictitious Business Name in violation of the rights of another under Federal, State, or common law (See section 14411 et seq. Business and Professions Code)Publish: Mountain Views News
Dates Pub: December 14, 21, 28, 2013 January 04, 2014

FICTITIOUS BUSINESS NAME STATEMENT
File No. 2013-252828
The following person(s) is (are) doing business as: HERALD'S GARAGE, 8124 ALONDRA BLVD., PARAMOUNT, CA 90723. Full name of registrant(s) is (are) J&H AUTO BODY, LLC, 649 W. VERNON AVE., L.A., CA 90037. This Business is conducted by: A LIMITED LIABILITY COMPANY. Signed: HENRY CORNEJO. This statement was filed with the County Clerk of Los Angeles County on 12/10/2013. The registrant(s) has (have) commenced to transact business under the fictitious business name or names listed above on N/A. NOTICE- This Fictitious Name Statement expires five years from the date it was filed in the office of the County Clerk. A new Fictitious Business Name Statement must be filed prior to that date. The filing of this statement does not of itself authorize the use in this state of a Fictitious Business Name in violation of the rights of another under Federal, State, or common law (See section 14411 et seq. Business and Professions Code)Publish: Mountain Views News
Dates Pub: December 14, 21, 28, 2013 January 04, 2014

FICTITIOUS BUSINESS NAME STATEMENT
File No. 2013-251119
The following person(s) is (are) doing business as: KINETIC ENERGY PHYSICAL THERAPY, 7037 LA TIJERA BLVD. #E201, L.A., CA 90045. Full name of registrant(s) is (are) LISA KWAN, 7037 LA TIJERA BLVD. #E201, L.A., CA 90045. This Business is conducted by: AN INDIVIDUAL. Signed: LISA KWAN. This statement was filed with the County Clerk of Los Angeles County on 12/06/2013. The registrant(s) has (have) commenced to transact business under the fictitious business name or names listed above on 01/01/2013. NOTICE- This Fictitious Name Statement expires five years from the date it was filed in the office of the County Clerk. A new Fictitious Business Name Statement must be filed prior to that date. The filing of this statement does not of itself authorize the use in this state of a Fictitious Business Name in violation of the rights of another under Federal, State, or common law (See section 14411 et seq. Business and Professions Code)Publish: Mountain Views News
Dates Pub: December 14, 21, 28, 2013 January 04, 2014

FICTITIOUS BUSINESS NAME STATEMENT
File No. 2013-252479
The following person(s) is (are) doing business as: HOPE INTERNATIONAL BIBLE FELLOWSHIP; HOPE HOLLYWOOD, 4903 FOUNTAIN AVE., HOLLYWOOD, CA 90029. Full name of registrant(s) is (are) FOUNTAIN AVENUE BAPTIST CHURCH, 4903 FOUNTAIN AVE., HOLLYWOOD, CA 90029. This Business is conducted by: A CORPORATION. Signed: EDWARD CAREY. This statement was filed with the County Clerk of Los Angeles County on 12/10/2013. The registrant(s) has (have) commenced to transact business under the fictitious business name or names listed above on 01/07/1999. NOTICE- This Fictitious Name Statement expires five years from the date it was filed in the office of the County Clerk. A new Fictitious Business Name Statement must be filed prior to that date. The filing of this statement does not of itself authorize the use in this state of a Fictitious Business Name in violation of the rights of another under Federal, State, or common law (See section 14411 et seq. Business and Professions Code)Publish: Mountain Views News
Dates Pub: December 14, 21, 28, 2013 January 04, 2014

FICTITIOUS BUSINESS NAME STATEMENT
File No. 2013-252103
The following person(s) is (are) doing business as: KLOTHES; KLOTHES BY KADI NICOLE, 4025 DON TOMASO DR. #4, L.A., CA 90008. Full name of registrant(s) is (are) KADIAN BARKER, 4025 DON TOMASO DR. #4, L.A., CA 90008. This Business is conducted by: AN INDIVIDUAL. Signed: KADIAN BARKER. This statement was filed with the County Clerk of Los Angeles County on 12/09/2013. The registrant(s) has (have) commenced to transact business under the fictitious business name or names listed above on N/A. NOTICE- This Fictitious Name Statement expires five years from the date it was filed in the office of the County Clerk. A new Fictitious Business Name Statement must be filed prior to that date. The filing of this statement does not of itself authorize the use in this state of a Fictitious Business Name in violation of the rights of another under Federal, State, or common law (See section 14411 et seq. Business and Professions Code)Publish: Mountain Views News
Dates Pub: December 14, 21, 28, 2013 January 04, 2014

FICTITIOUS BUSINESS NAME STATEMENT
File No. 2013-252744
The following person(s) is (are) doing business as: L & M TRADING, 305 E. 9th ST. #113, L.A., CA 90015. Full name of registrant(s) is (are) J. MIGUEL SALDIVAR-CRUZ, 3527½ SABINA ST., L.A., CA 90023. This Business is conducted by: AN INDIVIDUAL. Signed: J. MIGUEL SALDIVAR-CRUZ. This statement was filed with the County Clerk of Los Angeles County on 12/10/2013. The registrant(s) has (have) commenced to transact business under the fictitious business name or names listed above on N/A. NOTICE- This Fictitious Name Statement expires five years from the date it was filed in the office of the County Clerk. A new Fictitious Business Name Statement must be filed prior to that date. The filing of this statement does not of itself authorize the use in this state of a Fictitious Business Name in violation of the rights of another under Federal, State, or common law (See section 14411 et seq. Business and Professions Code)Publish: Mountain Views News
Dates Pub: December 14, 21, 28, 2013 January 04, 2014

FICTITIOUS BUSINESS NAME STATEMENT
File No. 2013-252548
The following person(s) is (are) doing business as: LA BEAUTE NAILS & SPA, 3500 E. COLORADO BLVD. #101, PASADENA, CA 91109. Full name of registrant(s) is (are) THANH LAN THAI, 1045 PROSPECT AVE., SAN GABRIEL, CA 91776. This Business is conducted by: AN INDIVIDUAL. Signed: THANH LAN THAI. This statement was filed with the County Clerk of Los Angeles County on 12/10/2013. The registrant(s) has (have) commenced to transact business under the fictitious business name or names listed above on N/A. NOTICE- This Fictitious Name Statement expires five years from the date it was filed in the office of the County Clerk. A new Fictitious Business Name Statement must be filed prior to that date. The filing of this statement does not of itself authorize the use in this state of a Fictitious Business Name in violation of the rights of another under Federal, State, or common law (See section 14411 et seq. Business and Professions Code)Publish: Mountain Views News
Dates Pub: December 14, 21, 28, 2013 January 04, 2014

FICTITIOUS BUSINESS NAME STATEMENT
File No. 2013-253495
The following person(s) is (are) doing business as: LOS ANGELES CONSULTING, 7955 COLE ST. #202, DOWNEY, CA 90242. Full name of registrant(s) is (are) PATRICIA LAMANNA, 7955 COLE ST. #202, DOWNEY, CA 90242. This Business is conducted by: AN INDIVIDUAL. Signed: PATRICIA LAMANNA. This statement was filed with the County Clerk of Los Angeles County on 12/11/2013. The registrant(s) has (have) commenced to transact business under the fictitious business name or names listed above on 03/01/2013. NOTICE- This Fictitious Name Statement expires five years from the date it was filed in the office of the County Clerk. A new Fictitious Business Name Statement must be filed prior to that date. The filing of this statement does not of itself authorize the use in this state of a Fictitious Business Name in violation of the rights of another under Federal, State, or common law (See section 14411 et seq. Business and Professions Code)Publish: Mountain Views News
Dates Pub: December 14, 21, 28, 2013 January 04, 2014

FICTITIOUS BUSINESS NAME STATEMENT
File No. 2013-252905
The following person(s) is (are) doing business as: LOS CUNADOS, 6300 S. MAIN ST., L.A., CA 90003. Full name of registrant(s) is (are) MARGARITA CAMPOS, 6300 S. MAIN ST., L.A., CA 90003. This Business is conducted by: AN INDIVIDUAL. Signed: MARGARITA CAMPOS. This statement was filed with the County Clerk of Los Angeles County on 12/10/2013. The registrant(s) has (have) commenced to transact business under the fictitious business name or names listed above on N/A. NOTICE- This Fictitious Name Statement expires five years from the date it was filed in the office of the County Clerk. A new Fictitious Business Name Statement must be filed prior to that date. The filing of this statement does not of itself authorize the use in this state of a Fictitious Business Name in violation of the rights of another under Federal, State, or common law (See section 14411 et seq. Business and Professions Code)Publish: Mountain Views News
Dates Pub: December 14, 21, 28, 2013 January 04, 2014

FICTITIOUS BUSINESS NAME STATEMENT
File No. 2013-253570
The following person(s) is (are) doing business as: LOW COST WHAREHOUSE, 14952 WHITE BOX LN., MORENO VALLEY, CA 92555. Full name of registrant(s) is (are) FLOR LETICIA LOPEZ, 14952 WHITE BOX LN., MORENO VALLEY, CA 92555. This Business is conducted by: AN INDIVIDUAL. Signed: FLOR LETICIA LOPEZ. This statement was filed with the County Clerk of Los Angeles County on 12/11/2013. The registrant(s) has (have) commenced to transact business under the fictitious business name or names listed above on N/A. NOTICE- This Fictitious Name Statement expires five years from the date it was filed in the office of the County Clerk. A new Fictitious Business Name Statement must be filed prior to that date. The filing of this statement does not of itself authorize the use in this state of a Fictitious Business Name in violation of the rights of another under Federal, State, or common law (See section 14411 et seq. Business and Professions Code)Publish: Mountain Views News
Dates Pub: December 14, 21, 28, 2013 January 04, 2014

FICTITIOUS BUSINESS NAME STATEMENT
File No. 2013-253929
The following person(s) is (are) doing business as: LSYPHORE NETWORK, 4495 EL PRIETO RD., ALTADENA, CA 91001. Full name of registrant(s) is (are) LEON LEWIS, 4495 EL PRIETO RD., ALTADENA, CA 91001. This Business is conducted by: AN INDIVIDUAL. Signed: LEON LEWIS. This statement was filed with the County Clerk of Los Angeles County on 12/11/2013. The registrant(s) has (have) commenced to transact business under the fictitious business name or names listed above on N/A. NOTICE- This Fictitious Name Statement expires five years from the date it was filed in the office of the County Clerk. A new Fictitious Business Name Statement must be filed prior to that date. The filing of this statement does not of itself authorize the use in this state of a Fictitious Business Name in violation of the rights of another under Federal, State, or common law (See section 14411 et seq. Business and Professions Code)Publish: Mountain Views News
Dates Pub: December 14, 21, 28, 2013 January 04, 2014

FICTITIOUS BUSINESS NAME STATEMENT
File No. 2013-247024
The following person(s) is (are) doing business as: M & A CUSTOM PHARMACY DESIGN FIXTURES, 9618 SANTA FE SPRINGS RD. #3, SANTA FE SPRINGS, CA 90670. Full name of registrant(s) is (are) MANUEL AYALA, 1443 COOPER ST., SELMA, CA 93662. This Business is conducted by: AN INDIVIDUAL. Signed: MANUEL AYALA. This statement was filed with the County Clerk of Los Angeles County on 12/03/2013. The registrant(s) has (have) commenced to transact business under the fictitious business name or names listed above on N/A. NOTICE- This Fictitious Name Statement expires five years from the date it was filed in the office of the County Clerk. A new Fictitious Business Name Statement must be filed prior to that date. The filing of this statement does not of itself authorize the use in this state of a Fictitious Business Name in violation of the rights of another under Federal, State, or common law (See section 14411 et seq. Business and Professions Code)Publish: Mountain Views News
Dates Pub: December 14, 21, 28, 2013 January 04, 2014

FICTITIOUS BUSINESS NAME STATEMENT
File No. 2013-250917
The following person(s) is (are) doing business as: MP PROPERTIES, 1184 E. 33rd ST., L.A., CA 90011. Full name of registrant(s) is (are) GILBERTO MORALES, REYNA MORALES, 1184 E. 33rd ST., L.A., CA 90011. This Business is conducted by: A MARRIED COUPLE. Signed: GILBERTO MORALES. This statement was filed with the County Clerk of Los Angeles County on 12/06/2013. The registrant(s) has (have) commenced to transact business under the fictitious business name or names listed above on N/A. NOTICE- This Fictitious Name Statement expires five years from the date it was filed in the office of the County Clerk. A new Fictitious Business Name Statement must be filed prior to that date. The filing of this statement does not of itself authorize the use in this state of a Fictitious Business Name in violation of the rights of another under Federal, State, or common law (See section 14411 et seq. Business and Professions Code)Publish: Mountain Views News
Dates Pub: December 14, 21, 28, 2013 January 04, 2014

FICTITIOUS BUSINESS NAME STATEMENT
File No. 2013-254623
The following person(s) is (are) doing business as: MVPS GRILL AND PATIO, 3701 4th ST., LONG BEACH, CA 90804. Full name of registrant(s) is (are) FERNANDO LULE, 3701 4th ST., LONG BEACH, CA 90804. This Business is conducted by: AN INDIVIDUAL. Signed: FERNANDO LULE. This statement was filed with the County Clerk of Los Angeles County on 12/12/2013. The registrant(s) has (have) commenced to transact business under the fictitious business name or names listed above on N/A. NOTICE- This Fictitious Name Statement expires five years from the date it was filed in the office of the County Clerk. A new Fictitious Business Name Statement must be filed prior to that date. The filing of this statement does not of itself authorize the use in this state of a Fictitious Business Name in violation of the rights of another under Federal, State, or common law (See section 14411 et seq. Business and Professions Code)Publish: Mountain Views News
Dates Pub: December 14, 21, 28, 2013 January 04, 2014

FICTITIOUS BUSINESS NAME STATEMENT
File No. 2013-254633
The following person(s) is (are) doing business as: MVPS GRILL PATIO #3, 937 REDONDO AVE., LONG BEACH, CA 90806. Full name of registrant(s) is (are) JUAN MACIAS, 937 REDONDO AVE., LONG BEACH, CA 90806. This Business is conducted by: AN INDIVIDUAL. Signed: JUAN MACIAS. This statement was filed with the County Clerk of Los Angeles County on 12/12/2013. The registrant(s) has (have) commenced to transact business under the fictitious business name or names listed above on N/A. NOTICE- This Fictitious Name Statement expires five years from the date it was filed in the office of the County Clerk. A new Fictitious Business Name Statement must be filed prior to that date. The filing of this statement does not of itself authorize the use in this state of a Fictitious Business Name in violation of the rights of another under Federal, State, or common law (See section 14411 et seq. Business and Professions Code)Publish: Mountain Views News
Dates Pub: December 14, 21, 28, 2013 January 04, 2014

FICTITIOUS BUSINESS NAME STATEMENT
File No. 2013-252605
The following person(s) is (are) doing business as: NUESTRAS FAMILIAS SANTUARIO DE LA VIDA, 4160 W. 182nd ST. #310, TORRANCE, CA 90504. Full name of registrant(s) is (are) ISABEL CRISTINA RAMOS MEDINA DE MARCILLA, 4160 W. 182nd ST. #310, TORRANCE, CA 90504. This Business is conducted by: AN INDIVIDUAL. Signed: ISABEL CRISTINA RAMOS MEDINA DE MARCILLA. This statement was filed with the County Clerk of Los Angeles County on 12/10/2013. The registrant(s) has (have) commenced to transact business under the fictitious business name or names listed above on N/A. NOTICE- This Fictitious Name Statement expires five years from the date it was filed in the office of the County Clerk. A new Fictitious Business Name Statement must be filed prior to that date. The filing of this statement does not of itself authorize the use in this state of a Fictitious Business Name in violation of the rights of another under Federal, State, or common law (See section 14411 et seq. Business and Professions Code)Publish: Mountain Views News
Dates Pub: December 14, 21, 28, 2013 January 04, 2014

FICTITIOUS BUSINESS NAME STATEMENT
File No. 2013-252791
The following person(s) is (are) doing business as: OMEGA ESCROW; 1st FINANCIAL, 7332 FLORENCE AVE. #J, DOWNEY, CA 90240. Full name of registrant(s) is (are) 1st CLASS INVESTMENTS & REALTY, INC., 7332 FLORENCE AVE. #J, DOWNEY, CA 90240. This Business is conducted by: A CORPORATION. Signed: JUAN R. VILLANUEVA. This statement was filed with the County Clerk of Los Angeles County on 12/10/2013. The registrant(s) has (have) commenced to transact business under the fictitious business name or names listed above on 12/01/2013. NOTICE- This Fictitious Name Statement expires five years from the date it was filed in the office of the County Clerk. A new Fictitious Business Name Statement must be filed prior to that date. The filing of this statement does not of itself authorize the use in this state of a Fictitious Business Name in violation of the rights of another under Federal, State, or common law (See section 14411 et seq. Business and Professions Code)Publish: Mountain Views News
Dates Pub: December 14, 21, 28, 2013 January 04, 2014

FICTITIOUS BUSINESS NAME STATEMENT
File No. 2013-252748
The following person(s) is (are) doing business as: OUR LOVE ENDURES, 13845 LOMITAS AVE., LA PUENTE, CA 91746. Full name of registrant(s) is (are) HORSEY BOARD'N PLAY, LLC, 13845 LOMITAS AVE., LA PUENTE, CA 91746. This Business is conducted by: A LIMITED LIABILITY COMPANY. Signed: BECKY J. ROHRBACKER. This statement was filed with the County Clerk of Los Angeles County on 12/10/2013. The registrant(s) has (have) commenced to transact business under the fictitious business name or names listed above on N/A. NOTICE- This Fictitious Name Statement expires five years from the date it was filed in the office of the County Clerk. A new Fictitious Business Name Statement must be filed prior to that date. The filing of this statement does not of itself authorize the use in this state of a Fictitious Business Name in violation of the rights of another under Federal, State, or common law (See section 14411 et seq. Business and Professions Code)Publish: Mountain Views News
Dates Pub: December 14, 21, 28, 2013 January 04, 2014

FICTITIOUS BUSINESS NAME STATEMENT
File No. 2013-251750
The following person(s) is (are) doing business as: PARK PLEATING CO., 6128 WILCOX AVE., MAYWOOD, CA 90270. Full name of registrant(s) is (are) EDWARD RUIZ MOYA, 6128 WILCOX AVE., MAYWOOD, CA 90270. This Business is conducted by: AN INDIVIDUAL. Signed: EDWARD RUIZ MOYA. This statement was filed with the County Clerk of Los Angeles County on 12/09/2013. The registrant(s) has (have) commenced to transact business under the fictitious business name or names listed above on 07/08/2013. NOTICE- This Fictitious Name Statement expires five years from the date it was filed in the office of the County Clerk. A new Fictitious Business Name Statement must be filed prior to that date. The filing of this statement does not of itself authorize the use in this state of a Fictitious Business Name in violation of the rights of another under Federal, State, or common law (See section 14411 et seq. Business and Professions Code)Publish: Mountain Views News
Dates Pub: December 14, 21, 28, 2013 January 04, 2014

FICTITIOUS BUSINESS NAME STATEMENT
File No. 2013-250692
The following person(s) is (are) doing business as: PATO BRAVO AUTOCARE, 8621 S. ALAMEDA ST. #3, L.A., CA 90002. Full name of registrant(s) is (are) ERIKA E. VASQUEZ, 8621 S. ALAMEDA ST. #3, L.A., CA 90002. This Business is conducted by: AN INDIVIDUAL. Signed: ERIKA E. VASQUEZ. This statement was filed with the County Clerk of Los Angeles County on 12/06/2013. The registrant(s) has (have) commenced to transact business under the fictitious business name or names listed above on 12/05/2013. NOTICE- This Fictitious Name Statement expires five years from the date it was filed in the office of the County Clerk. A new Fictitious Business Name Statement must be filed prior to that date. The filing of this statement does not of itself authorize the use in this state of a Fictitious Business Name in violation of the rights of another under Federal, State, or common law (See section 14411 et seq. Business and Professions Code)Publish: Mountain Views News
Dates Pub: December 14, 21, 28, 2013 January 04, 2014

FICTITIOUS BUSINESS NAME STATEMENT
File No. 2013-253465
The following person(s) is (are) doing business as: PL SERVICE & CONSULTING, 7955 COLE ST. #202, DOWNEY, CA 90242. Full name of registrant(s) is (are) PATRICIA LAMANNA, 7955 COLE ST. #202, DOWNEY, CA 90242. This Business is conducted by: AN INDIVIDUAL. Signed: PATRICIA LAMANNA. This statement was filed with the County Clerk of Los Angeles County on 12/11/2013. The registrant(s) has (have) commenced to transact business under the fictitious business name or names listed above on 02/12/2013. NOTICE- This Fictitious Name Statement expires five years from the date it was filed in the office of the County Clerk. A new Fictitious Business Name Statement must be filed prior to that date. The filing of this statement does not of itself authorize the use in this state of a Fictitious Business Name in violation of the rights of another under Federal, State, or common law (See section 14411 et seq. Business and Professions Code)Publish: Mountain Views News
Dates Pub: December 14, 21, 28, 2013 January 04, 2014

FICTITIOUS BUSINESS NAME STATEMENT
File No. 2013-250144
The following person(s) is (are) doing business as: PLANET HOLLYWOOF, 18185 SUNDOWNER WAY UNIT 841, SANTA CLARITA, CA 91387. Full name of registrant(s) is (are) SHARON C. MEDINA, 18185 SUNDOWNER WAY UNIT 841, SANTA CLARITA, CA 91387, MIRIAM M. CORRALES, 14717 FIRMONA AVE., LAWNDALE, CA 90260. This Business is conducted by: A GENERAL PARTNERSHIP. Signed: SHARON C. MEDINA. This statement was filed with the County Clerk of Los Angeles County on 12/06/2013. The registrant(s) has (have) commenced to transact business under the fictitious business name or names listed above on N/A. NOTICE- This Fictitious Name Statement expires five years from the date it was filed in the office of the County Clerk. A new Fictitious Business Name Statement must be filed prior to that date. The filing of this statement does not of itself authorize the use in this state of a Fictitious Business Name in violation of the rights of another under Federal, State, or common law (See section 14411 et seq. Business and Professions Code)Publish: Mountain Views News
Dates Pub: December 14, 21, 28, 2013 January 04, 2014

FICTITIOUS BUSINESS NAME STATEMENT
File No. 2013-252478
The following person(s) is (are) doing business as: PRIVATE RESERVE, 4032 E. 57th ST. #B, MAYWOOD, CA 90270. Full name of registrant(s) is (are) JOSE NAVARETTE, 4032 E. 57th ST., #B, MAYWOOD, CA 90270. This Business is conducted by: AN INDIVIDUAL. Signed: JOSE NAVARETTE. This statement was filed with the County Clerk of Los Angeles County on 12/10/2013. The registrant(s) has (have) commenced to transact business under the fictitious business name or names listed above on N/A. NOTICE- This Fictitious Name Statement expires five years from the date it was filed in the office of the County Clerk. A new Fictitious Business Name Statement must be filed prior to that date. The filing of this statement does not of itself authorize the use in this state of a Fictitious Business Name in violation of the rights of another under Federal, State, or common law (See section 14411 et seq. Business and Professions Code)Publish: Mountain Views News
Dates Pub: December 14, 21, 28, 2013 January 04, 2014

FICTITIOUS BUSINESS NAME STATEMENT
File No. 2013-250875
The following person(s) is (are) doing business as: PRIVATE RESERVE CENTER, 521 S. ALVARADO ST., L.A., CA 90057. Full name of registrant(s) is (are) RONALD LEUNG, 521 S. ALVARADO ST., L.A., CA 90057. This Business is conducted by: AN INDIVIDUAL. Signed: RONALD LEUNG. This statement was filed with the County Clerk of Los Angeles County on 12/06/2013. The registrant(s) has (have) commenced to transact business under the fictitious business name or names listed above on N/A. NOTICE- This Fictitious Name Statement expires five years from the date it was filed in the office of the County Clerk. A new Fictitious Business Name Statement must be filed prior to that date. The filing of this statement does not of itself authorize the use in this state of a Fictitious Business Name in violation of the rights of another under Federal, State, or common law (See section 14411 et seq. Business and Professions Code)Publish: Mountain Views News
Dates Pub: December 14, 21, 28, 2013 January 04, 2014

FICTITIOUS BUSINESS NAME STATEMENT
File No. 2013-254660
The following person(s) is (are) doing business as: QUEEN'S REALTY CO., 300 S. ATLANTIC BLVD. #201D, MONTEREY PARK, CA 91754. Full name of registrant(s) is (are) CYNTHIA ALIZA HOM, 300 S. ATLANTIC BLVD. #201D, MONTEREY PARK, CA 91754. This Business is conducted by: AN INDIVIDUAL. Signed: CYNTHIA ALIZA HOM. This statement was filed with the County Clerk of Los Angeles County on 12/12/2013. The registrant(s) has (have) commenced to transact business under the fictitious business name or names listed above on N/A. NOTICE- This Fictitious Name Statement expires five years from the date it was filed in the office of the County Clerk. A new Fictitious Business Name Statement must be filed prior to that date. The filing of this statement does not of itself authorize the use in this state of a Fictitious Business Name in violation of the rights of another under Federal, State, or common law (See section 14411 et seq. Business and Professions Code)Publish: Mountain Views News
Dates Pub: December 14, 21, 28, 2013 January 04, 2014

FICTITIOUS BUSINESS NAME STATEMENT
File No. 2013-236846
The following person(s) is (are) doing business as: RED MAILBOX ETC., 1613 CHELSEA RD. #827, SAN MARINO, CA 91108. Full name of registrant(s) is (are) MICHAEL KAM, 1613 CHELSEA RD. #827, SAN MARINO, CA 91108, JACKLYN KUO, 1613 CHELSEA RD. #827, SAN MARINO, CA 91108. This Business is conducted by: A GENERAL PARTNERSHIP. Signed: MICHAEL KAM. This statement was filed with the County Clerk of Los Angeles County on 11/15/2013. The registrant(s) has (have) commenced to transact business under the fictitious business name or names listed above on N/A. NOTICE- This Fictitious Name Statement expires five years from the date it was filed in the office of the County Clerk. A new Fictitious Business Name Statement must be filed prior to that date. The filing of this statement does not of itself authorize the use in this state of a Fictitious Business Name in violation of the rights of another under Federal, State, or common law (See section 14411 et seq. Business and Professions Code)Publish: Mountain Views News
Dates Pub: December 14, 21, 28, 2013 January 04, 2014

FICTITIOUS BUSINESS NAME STATEMENT
File No. 2013-251748
The following person(s) is (are) doing business as: S.W.C SUPERWINDOW CLEANING, 437 E. 49th ST., L.A., CA 90011. Full name of registrant(s) is (are) OSWALDO D. HERNANDEZ, 437 E. 49th ST., L.A., CA 90011. This Business is conducted by: AN INDIVIDUAL. Signed: OSWALDO D. HERNANDEZ. This statement was filed with the County Clerk of Los Angeles County on 12/09/2013. The registrant(s) has (have) commenced to transact business under the fictitious business name or names listed above on N/A. NOTICE- This Fictitious Name Statement expires five years from the date it was filed in the office of the County Clerk. A new Fictitious Business Name Statement must be filed prior to that date. The filing of this statement does not of itself authorize the use in this state of a Fictitious Business Name in violation of the rights of another under Federal, State, or common law (See section 14411 et seq. Business and Professions Code)Publish: Mountain Views News
Dates Pub: December 14, 21, 28, 2013 January 04, 2014

LEGAL NOTICES

FICTITIOUS BUSINESS NAME STATEMENT
File No. 2013-253870
The following person(s) is (are) doing business as: SCM GROUP, 760 ACKLEY ST., L.A., CA 91755. Full name of registrant(s) is (are) ZHAO ZHEN CHEN, 760 ACKLEY ST., L.A., CA 91755. This Business is conducted by: AN INDIVIDUAL. Signed: ZHAO ZHEN CHEN. This statement was filed with the County Clerk of Los Angeles County on 12/11/2013. The registrant(s) has (have) commenced to transact business under the fictitious business name or names listed above on 12/11/2013. NOTICE- This Fictitious Name Statement expires five years from the date it was filed in the office of the County Clerk. A new Fictitious Business Name Statement must be filed prior to that date. The filing of this statement does not of itself authorize the use in this state of a Fictitious Business Name in violation of the rights of another under Federal, State, or common law (See section 14411 et seq. Business and Professions Code)Publish: Mountain Views News
Dates Pub: December 14, 21, 28, 2013 January 04, 2014

FICTITIOUS BUSINESS NAME STATEMENT
File No. 2013-251829
The following person(s) is (are) doing business as: SING LEE POULTRY & SEAFOOD MK, 13482 TELEGRAPH RD., WHITTIER, CA 90605. Full name of registrant(s) is (are) TOM SIK KEUNG PUN, 2320 S. 4th AVE., ARCADIA, CA 91006. This Business is conducted by: AN INDIVIDUAL. Signed: TOM SIK KEUNG PUN. This statement was filed with the County Clerk of Los Angeles County on 12/09/2013. The registrant(s) has (have) commenced to transact business under the fictitious business name or names listed above on 02/28/2013. NOTICE- This Fictitious Name Statement expires five years from the date it was filed in the office of the County Clerk. A new Fictitious Business Name Statement must be filed prior to that date. The filing of this statement does not of itself authorize the use in this state of a Fictitious Business Name in violation of the rights of another under Federal, State, or common law (See section 14411 et seq. Business and Professions Code)Publish: Mountain Views News
Dates Pub: December 14, 21, 28, 2013 January 04, 2014

FICTITIOUS BUSINESS NAME STATEMENT
File No. 2013-250826
The following person(s) is (are) doing business as: STEPHANIE BOUTIQUE, 7776¼ COMPTON AVE., L.A., CA 90001. Full name of registrant(s) is (are) STEPHANIE GRIFFIN, 16612 CALIFORNIA AVE., BELLFLOWER, CA 90706. This Business is conducted by: AN INDIVIDUAL. Signed: STEPHANIE GRIFFIN. This statement was filed with the County Clerk of Los Angeles County on 12/06/2013. The registrant(s) has (have) commenced to transact business under the fictitious business name or names listed above on N/A. NOTICE- This Fictitious Name Statement expires five years from the date it was filed in the office of the County Clerk. A new Fictitious Business Name Statement must be filed prior to that date. The filing of this statement does not of itself authorize the use in this state of a Fictitious Business Name in violation of the rights of another under Federal, State, or common law (See section 14411 et seq. Business and Professions Code)Publish: Mountain Views News
Dates Pub: December 14, 21, 28, 2013 January 04, 2014

FICTITIOUS BUSINESS NAME STATEMENT
File No. 2013-250678
The following person(s) is (are) doing business as: STONE HINGES ROTHCHILD, INC., 6803 BRYNHURST AVE. #11, L.A., CA 90043. Full name of registrant(s) is (are) ROTHCHILD, INC., 6803 BRYNHURST AVE. #11, L.A., CA 90043. This Business is conducted by: A CORPORATION. Signed: STEVEN JAMES HARRIS. This statement was filed with the County Clerk of Los Angeles County on 12/06/2013. The registrant(s) has (have) commenced to transact business under the fictitious business name or names listed above on N/A. NOTICE- This Fictitious Name Statement expires five years from the date it was filed in the office of the County Clerk. A new Fictitious Business Name Statement must be filed prior to that date. The filing of this statement does not of itself authorize the use in this state of a Fictitious Business Name in violation of the rights of another under Federal, State, or common law (See section 14411 et seq. Business and Professions Code)Publish: Mountain Views News
Dates Pub: December 14, 21, 28, 2013 January 04, 2014

FICTITIOUS BUSINESS NAME STATEMENT
File No. 2013-254846
The following person(s) is (are) doing business as: SUGARDUCK WHOLESALE, 1159 S. MAIN ST. #A, L.A., CA 90015. Full name of registrant(s) is (are) EUN HWA KIM, 430 S. BERENDO ST. #2, L.A., CA 90020. This Business is conducted by: AN INDIVIDUAL. Signed: EUN HWA KIM. This statement was filed with the County Clerk of Los Angeles County on 12/12/2013. The registrant(s) has (have) commenced to transact business under the fictitious business name or names listed above on 07/01/2013. NOTICE- This Fictitious Name Statement expires five years from the date it was filed in the office of the County Clerk. A new Fictitious Business Name Statement must be filed prior to that date. The filing of this statement does not of itself authorize the use in this state of a Fictitious Business Name in violation of the rights of another under Federal, State, or common law (See section 14411 et seq. Business and Professions Code)Publish: Mountain Views News
Dates Pub: December 14, 21, 28, 2013 January 04, 2014

FICTITIOUS BUSINESS NAME STATEMENT
File No. 2013-251608
The following person(s) is (are) doing business as: TECA RESTAURANT, 1415 HILL DR., L.A., CA 90041. Full name of registrant(s) is (are) JUAN PEREZ VAZQUEZ, MIGUEL PEREZ VASQUEZ, 1807 S. HARVARD BLVD., L.A., CA 90006. This Business is conducted by: A GENERAL PARTNERSHIP. Signed: JUAN PEREZ VAZQUEZ. This statement was filed with the County Clerk of Los Angeles County on 12/09/2013. The registrant(s) has (have) commenced to transact business under the fictitious business name or names listed above on N/A. NOTICE- This Fictitious Name Statement expires five years from the date it was filed in the office of the County Clerk. A new Fictitious Business Name Statement must be filed prior to that date. The filing of this statement does not of itself authorize the use in this state of a Fictitious Business Name in violation of the rights of another under Federal, State, or common law (See section 14411 et seq. Business and Professions Code)Publish: Mountain Views News
Dates Pub: December 14, 21, 28, 2013 January 04, 2014

FICTITIOUS BUSINESS NAME STATEMENT
File No. 2013-251157
The following person(s) is (are) doing business as: TESLA HOME SYSTEMS, 8513 VENICE BLVD. #149, L.A., CA 90034. Full name of registrant(s) is (are) EDGAR DANIEL PEREZ HERNANDEZ, 8513 VENICE BLVD. #149, L.A., CA 90034. This Business is conducted by: AN INDIVIDUAL. Signed: EDGAR DANIEL PEREZ HERNANDEZ. This statement was filed with the County Clerk of Los Angeles County on 12/06/2013. The registrant(s) has (have) commenced to transact business under the fictitious business name or names listed above on N/A. NOTICE- This Fictitious Name Statement expires five years from the date it was filed in the office of the County Clerk. A new Fictitious Business Name Statement must be filed prior to that date. The filing of this statement does not of itself authorize the use in this state of a Fictitious Business Name in violation of the rights of another under Federal, State, or common law (See section 14411 et seq. Business and Professions Code)Publish: Mountain Views News
Dates Pub: December 14, 21, 28, 2013 January 04, 2014

FICTITIOUS BUSINESS NAME STATEMENT
File No. 2013-254722
The following person(s) is (are) doing business as: THE LANDMARK, 49 S. PINE AVE., LONG BEACH, CA 90802. Full name of registrant(s) is (are) STRATEGIC ASSETS SOLUTIONS, L.L.C., 4250 WALNUT ST. #A, BELL, CA 90201. This Business is conducted by: A LIMITED LIABILITY COMPANY. Signed: KHALED SAAB. This statement was filed with the County Clerk of Los Angeles County on 12/12/2013. The registrant(s) has (have) commenced to transact business under the fictitious business name or names listed above on N/A. NOTICE- This Fictitious Name Statement expires five years from the date it was filed in the office of the County Clerk. A new Fictitious Business Name Statement must be filed prior to that date. The filing of this statement does not of itself authorize the use in this state of a Fictitious Business Name in violation of the rights of another under Federal, State, or common law (See section 14411 et seq. Business and Professions Code)Publish: Mountain Views News
Dates Pub: December 14, 21, 28, 2013 January 04, 2014

FICTITIOUS BUSINESS NAME STATEMENT
File No. 2013-252367
The following person(s) is (are) doing business as: WINGSTOP RESTAURANT, 212 E. SEPULVEDA BLVD., CARSON, CA 90745. Full name of registrant(s) is (are) 5A WINGS, LLC., 23781 STONECLIFF LANE, HARBOR CITY, CA 90710. This Business is conducted by: A LIMITED LIABILITY COMPANY. Signed: MANAGER MEMBER. This statement was filed with the County Clerk of Los Angeles County on 12/10/2013. The registrant(s) has (have) commenced to transact business under the fictitious business name or names listed above on N/A. NOTICE- This Fictitious Name Statement expires five years from the date it was filed in the office of the County Clerk. A new Fictitious Business Name Statement must be filed prior to that date. The filing of this statement does not of itself authorize the use in this state of a Fictitious Business Name in violation of the rights of another under Federal, State, or common law (See section 14411 et seq. Business and Professions Code)Publish: Mountain Views News
Dates Pub: December 14, 21, 28, 2013 January 04, 2014

FICTITIOUS BUSINESS NAME STATEMENT
File No. 2013-252246
The following person(s) is (are) doing business as: WIREURHOME.COM, 21213-B HAWTHORNE BLVD. #5426, TORRANCE, CA 90503. Full name of registrant(s) is (are) WIREURHOME.COM, INC., 21213-B HAWTHORNE BLVD. #5426, TORRANCE, CA 90503. This Business is conducted by: A CORPORATION. Signed: RODNEY JAMES LAST. This statement was filed with the County Clerk of Los Angeles County on 12/10/2013. The registrant(s) has (have) commenced to transact business under the fictitious business name or names listed above on N/A. NOTICE- This Fictitious Name Statement expires five years from the date it was filed in the office of the County Clerk. A new Fictitious Business Name Statement must be filed prior to that date. The filing of this statement does not of itself authorize the use in this state of a Fictitious Business Name in violation of the rights of another under Federal, State, or common law (See section 14411 et seq. Business and Professions Code)Publish: Mountain Views News
Dates Pub: December 14, 21, 28, 2013 January 04, 2014

FICTITIOUS BUSINESS NAME STATEMENT
File No. 2013-251747
The following person(s) is (are) doing business as: XOCHILIT MARKET, 4201 S. BROADWAY, L.A., CA 90037. Full name of registrant(s) is (are) EPIFAINA LEAL ROMERO, 4201 S. BROADWAY, L.A., CA 90037. This Business is conducted by: AN INDIVIDUAL. Signed: EPIFAINA LEAL ROMERO. This statement was filed with the County Clerk of Los Angeles County on 12/09/2013. The registrant(s) has (have) commenced to transact business under the fictitious business name or names listed above on 10/01/2013. NOTICE- This Fictitious Name Statement expires five years from the date it was filed in the office of the County Clerk. A new Fictitious Business Name Statement must be filed prior to that date. The filing of this statement does not of itself authorize the use in this state of a Fictitious Business Name in violation of the rights of another under Federal, State, or common law (See section 14411 et seq. Business and Professions Code)Publish: Mountain Views News
Dates Pub: December 14, 21, 28, 2013 January 04, 2014

FICTITIOUS BUSINESS NAME STATEMENT
File No. 2013-250167
The following person(s) is (are) doing business as: Y2EGGS ON THE RUN, 14311 LEMOLI AVE., HAWTHORNE, CA 90250. Full name of registrant(s) is (are) YVONNE MAGANA, YARA CASAS, 1449 ZEHNER WAY, PLACENTIA, CA 92870. This Business is conducted by: CO-PARTNERS. Signed: YVONNE MAGANA. This statement was filed with the County Clerk of Los Angeles County on 12/06/2013. The registrant(s) has (have) commenced to transact business under the fictitious business name or names listed above on 11/15/2013. NOTICE- This Fictitious Name Statement expires five years from the date it was filed in the office of the County Clerk. A new Fictitious Business Name Statement must be filed prior to that date. The filing of this statement does not of itself authorize the use in this state of a Fictitious Business Name in violation of the rights of another under Federal, State, or common law (See section 14411 et seq. Business and Professions Code)Publish: Mountain Views News
Dates Pub: December 14, 21, 28, 2013 January 04, 2014

FICTITIOUS BUSINESS NAME STATEMENT
File No. 2013-254693
The following person(s) is (are) doing business as: ZAVALA RESTAURANT Y TAQUERIA, 13621 GARFIELD AVE., SOUTH GATE, CA 90280. Full name of registrant(s) is (are) MARIA LORENA ZAVALA, 13802 FAÇADE AVE., PARAMOUNT, CA 90723. This Business is conducted by: AN INDIVIDUAL. Signed: MARIA LORENA ZAVALA. This statement was filed with the County Clerk of Los Angeles County on 12/12/2013. The registrant(s) has (have) commenced to transact business under the fictitious business name or names listed above on 12/11/2013. NOTICE- This Fictitious Name Statement expires five years from the date it was filed in the office of the County Clerk. A new Fictitious Business Name Statement must be filed prior to that date. The filing of this statement does not of itself authorize the use in this state of a Fictitious Business Name in violation of the rights of another under Federal, State, or common law (See section 14411 et seq. Business and Professions Code)Publish: Mountain Views News
Dates Pub: December 14, 21, 28, 2013 January 04, 2014

FILE NO. 2013-254558
STATEMENT OF ABANDONMENT OF USE OF FICTITIOUS BUSINESS NAME
The following person(s) MOHAMMAD FARAJI, has/have abandoned the use of the fictitious business name: DANIEL'S MOBIL SMOG AND TEST ONLY, 200 S. SZUSA AVE., WEST COVINA, CA 91791. The fictitious business name referred to above was filed on 05/08/2009, in the county of Los Angeles. The original file number of 2009684547. The business was conducted by: AN INDIVIDUAL. This statement was filed with the County Clerk of Los Angeles on 12/12/2013. The business information in this statement is true and correct. (A registrant who declares as true information which he or she knows to be false, is guilty of a crime.) SIGNED: MOHAMMAD FARAJI/OWNER.
Publish: Mountain Views News
Dates Pub: December 14, 21, 28, 2013 January 04, 2014

FILE NO. 2013-253515
STATEMENT OF ABANDONMENT OF USE OF FICTITIOUS BUSINESS NAME
The following person(s) EULOGIA FLORES DE LUCAS, has/have abandoned the use of the fictitious business name: LUCAS FRESH FRUITS & BEVERAGE VENDOR, 1311 LA VETA TERR., L.A., CA 90026. The fictitious business name referred to above was filed on 09/03/2013, in the county of Los Angeles. The original file number of 2013183864. The business was conducted by: AN INDIVIDUAL. This statement was filed with the County Clerk of Los Angeles on 12/11/2013. The business information in this statement is true and correct. (A registrant who declares as true information which he or she knows to be false, is guilty of a crime.) SIGNED: EULOGIA FLORE DE LUCAS/OWNER.
Publish: Mountain Views News
Dates Pub: December 14, 21, 28, 2013 January 04, 2014

FILE NO. 2013-253637
STATEMENT OF WITHDRAWL FROM PARTNERSHIP OPERATING UNDER FICTITIOUS BUSINESS NAME
The following person(s) has/have withdrawn as a general partner(s) from the partnership operating under the fictitious business name of SF BEAUTY, 720 E. VALLEY, SAN GABRIEL, CA 91776. The fictitious business name statement for the partnership was filed on March 29, 2012, in the county of Los Angeles. The original file number of 2013253637. The full name and residence of the person(s) withdrawing as a partner(s): FUCHUANG MA, 720 E. VALLEY BLVD., SAN GABRIEL, CA 91776. This statement was filed with the County Clerk of Los Angeles on 12/11/2013. I declare that all information in this statement is true and correct. (A registrant who declares as true, information which he or she knows to be false, is guilty of a crime.) SIGNED: FUCHUANG MA.
Publish: Mountain Views News
Dates Pub: December 14, 21, 28, 2013 January 04, 2014

FICTITIOUS BUSINESS NAME STATEMENT
File No. 2013-243164
The following person(s) is (are) doing business as: 2 BROTHERS ELECTRONICS, 1220 E. OLYMPIC BLVD., L.A., CA 90021. Full name of registrant(s) is (are) JAZMIN ARROYO, MOISES BENETIZ DELA CRUZ, 9010 TOBIAS AVE. #363, PANORAMA CITY, CA 91402. This Business is conducted by: A GENERAL PARTNERSHIP. Signed: JAZMIN ARROYO. This statement was filed with the County Clerk of Los Angeles County on 11/25/2013. The registrant(s) has (have) commenced to transact business under the fictitious business name or names listed above on N/A. NOTICE- This Fictitious Name Statement expires five years from the date it was filed in the office of the County Clerk. A new Fictitious Business Name Statement must be filed prior to that date. The filing of this statement does not of itself authorize the use in this state of a Fictitious Business Name in violation of the rights of another under Federal, State, or common law (See section 14411 et seq. Business and Professions Code)Publish: Mountain Views News
Dates Pub: December 14, 21, 28, 2013 January 04, 2014

FICTITIOUS BUSINESS NAME STATEMENT
File No. 2013-243875
The following person(s) is (are) doing business as: A+COMPUTER SERVICES, 1532½ TONAWANDA AVE., L.A., CA 90041. Full name of registrant(s) is (are) RONALD DELA CRUZ, 1532½ TONAWANDA AVE., L.A., CA 90041. This Business is conducted by: AN INDIVIDUAL. Signed: RONALD DELA CRUZ. This statement was filed with the County Clerk of Los Angeles County on 11/26/2013. The registrant(s) has (have) commenced to transact business under the fictitious business name or names listed above on N/A. NOTICE- This Fictitious Name Statement expires five years from the date it was filed in the office of the County Clerk. A new Fictitious Business Name Statement must be filed prior to that date. The filing of this statement does not of itself authorize the use in this state of a Fictitious Business Name in violation of the rights of another under Federal, State, or common law (See section 14411 et seq. Business and Professions Code)Publish: Mountain Views News
Dates Pub: December 14, 21, 28, 2013 January 04, 2014

FICTITIOUS BUSINESS NAME STATEMENT
File No. 2013-248101
The following person(s) is (are) doing business as: ADELAIDA'S BARBERSHOP, 5615 E. WHITTIER BLVD. #J, L.A., CA 90022. Full name of registrant(s) is (are) ADELAIDA AJANEL, 730 N. EASTERN AVE., L.A., CA 90022. This Business is conducted by: AN INDIVIDUAL. Signed: ADELAIDA AJANEL. This statement was filed with the County Clerk of Los Angeles County on 12/04/2013. The registrant(s) has (have) commenced to transact business under the fictitious business name or names listed above on N/A. NOTICE- This Fictitious Name Statement expires five years from the date it was filed in the office of the County Clerk. A new Fictitious Business Name Statement must be filed prior to that date. The filing of this statement does not of itself authorize the use in this state of a Fictitious Business Name in violation of the rights of another under Federal, State, or common law (See section 14411 et seq. Business and Professions Code)Publish: Mountain Views News
Dates Pub: December 14, 21, 28, 2013 January 04, 2014

FICTITIOUS BUSINESS NAME STATEMENT
File No. 2013-246545
The following person(s) is (are) doing business as: ADELITA'S INCOME TAX SERVICES, 462 E. CYPRESS ST., COVINA, CA 91723. Full name of registrant(s) is (are) ADELA DE LEON-ROBLES, 462 E. CYPRESS ST., COVINA, CA 91723. This Business is conducted by: AN INDIVIDUAL. Signed: ADELA DE LEON-ROBLES. This statement was filed with the County Clerk of Los Angeles County on 12/02/2013. The registrant(s) has (have) commenced to transact business under the fictitious business name or names listed above on N/A. NOTICE- This Fictitious Name Statement expires five years from the date it was filed in the office of the County Clerk. A new Fictitious Business Name Statement must be filed prior to that date. The filing of this statement does not of itself authorize the use in this state of a Fictitious Business Name in violation of the rights of another under Federal, State, or common law (See section 14411 et seq. Business and Professions Code)Publish: Mountain Views News
Dates Pub: December 14, 21, 28, 2013 January 04, 2014

FICTITIOUS BUSINESS NAME STATEMENT
File No. 2013-246341
The following person(s) is (are) doing business as: ADO TRUCKING, 31 W. ZANE ST. #A, LONG BEACH, CA 90805. Full name of registrant(s) is (are) VICTOR ORANTES, 31 W. ZANE ST. #A, LONG BEACH, CA 90805. This Business is conducted by: AN INDIVIDUAL. Signed: VICTOR ORANTES. This statement was filed with the County Clerk of Los Angeles County on 12/02/2013. The registrant(s) has (have) commenced to transact business under the fictitious business name or names listed above on N/A. NOTICE- This Fictitious Name Statement expires five years from the date it was filed in the office of the County Clerk. A new Fictitious Business Name Statement must be filed prior to that date. The filing of this statement does not of itself authorize the use in this state of a Fictitious Business Name in violation of the rights of another under Federal, State, or common law (See section 14411 et seq. Business and Professions Code)Publish: Mountain Views News
Dates Pub: December 14, 21, 28, 2013 January 04, 2014

FICTITIOUS BUSINESS NAME STATEMENT
File No. 2013-246378
The following person(s) is (are) doing business as: AGUILAR & ASSOCIATES, 15558 E. AMAR RD., LA PUENTE, CA 91744. Full name of registrant(s) is (are) ERICK S. PALLAIS AGUILAR, 15558 E. AMAR RD., LA PUENTE, CA 91744. This Business is conducted by: AN INDIVIDUAL. Signed: ERICK S. PALLAIS AGUILAR. This statement was filed with the County Clerk of Los Angeles County on 12/02/2013. The registrant(s) has (have) commenced to transact business under the fictitious business name or names listed above on N/A. NOTICE- This Fictitious Name Statement expires five years from the date it was filed in the office of the County Clerk. A new Fictitious Business Name Statement must be filed prior to that date. The filing of this statement does not of itself authorize the use in this state of a Fictitious Business Name in violation of the rights of another under Federal, State, or common law (See section 14411 et seq. Business and Professions Code)Publish: Mountain Views News
Dates Pub: December 14, 21, 28, 2013 January 04, 2014

FICTITIOUS BUSINESS NAME STATEMENT
File No. 2013-246824
The following person(s) is (are) doing business as: AIMS ACADEMY, 346 N. LEMON AVE., WALNUT, CA 91789. Full name of registrant(s) is (are) JAVIRA-LJ, LLC, 346 N. LEMON AVE., WALNUT, CA 91789. This Business is conducted by: A LIMITED LIABILITY COMPANY. Signed: CHING CHIH LEE. This statement was filed with the County Clerk of Los Angeles County on 12/02/2013. The registrant(s) has (have) commenced to transact business under the fictitious business name or names listed above on N/A. NOTICE- This Fictitious Name Statement expires five years from the date it was filed in the office of the County Clerk. A new Fictitious Business Name Statement must be filed prior to that date. The filing of this statement does not of itself authorize the use in this state of a Fictitious Business Name in violation of the rights of another under Federal, State, or common law (See section 14411 et seq. Business and Professions Code)Publish: Mountain Views News
Dates Pub: December 14, 21, 28, 2013 January 04, 2014

FICTITIOUS BUSINESS NAME STATEMENT
File No. 2013-249385
The following person(s) is (are) doing business as: ALL CITIES YELLOW CAB CO., 382 N. LEMON AVE. #340, WALNUT, CA 91789. Full name of registrant(s) is (are) ORLANDO JESSE RODRIGUEZ, LETICIA S. RODRIGUEZ, 382 N. LEMON AVE. #340, WALNUT, CA 91789. This Business is conducted by: A MARRIED COUPLE. Signed: ORLANDO JESSE RODRIGUEZ. This statement was filed with the County Clerk of Los Angeles County on 12/05/2013. The registrant(s) has (have) commenced to transact business under the fictitious business name or names listed above on N/A. NOTICE- This Fictitious Name Statement expires five years from the date it was filed in the office of the County Clerk. A new Fictitious Business Name Statement must be filed prior to that date. The filing of this statement does not of itself authorize the use in this state of a Fictitious Business Name in violation of the rights of another under Federal, State, or common law (See section 14411 et seq. Business and Professions Code)Publish: Mountain Views News
Dates Pub: December 14, 21, 28, 2013 January 04, 2014

FICTITIOUS BUSINESS NAME STATEMENT
File No. 2013-243412
The following person(s) is (are) doing business as: ALVAREZ MAINTENANCE, 16862 VERDURA AV., PARAMOUNT, CA 90723. Full name of registrant(s) is (are) OSWALDO ALVAREZ MIRANDA, 16862 VERDURA AV., PARAMOUNT, CA 90723. This Business is conducted by: AN INDIVIDUAL. Signed: OSWALDO ALVAREZ MIRANDA. This statement was filed with the County Clerk of Los Angeles County on 11/25/2013. The registrant(s) has (have) commenced to transact business under the fictitious business name or names listed above on N/A. NOTICE- This Fictitious Name Statement expires five years from the date it was filed in the office of the County Clerk. A new Fictitious Business Name Statement must be filed prior to that date. The filing of this statement does not of itself authorize the use in this state of a Fictitious Business Name in violation of the rights of another under Federal, State, or common law (See section 14411 et seq. Business and Professions Code)Publish: Mountain Views News
Dates Pub: December 14, 21, 28, 2013 January 04, 2014

FICTITIOUS BUSINESS NAME STATEMENT
File No. 2013-242939
The following person(s) is (are) doing business as: ANTOJITOS LUPITA ESTILO MICHOACAN, 2635 E. GAGE AVE., HUNTINGTON PARK, CA 90255. Full name of registrant(s) is (are) MARLENE SANDOVAL VALVERDE, 6013 HOOPER AVE., L.A., CA 90001. This Business is conducted by: AN INDIVIDUAL. Signed: MARLENE SANDOVAL VALVERDE. This statement was filed with the County Clerk of Los Angeles County on 11/25/2013. The registrant(s) has (have) commenced to transact business under the fictitious business name or names listed above on N/A. NOTICE- This Fictitious Name Statement expires five years from the date it was filed in the office of the County Clerk. A new Fictitious Business Name Statement must be filed prior to that date. The filing of this statement does not of itself authorize the use in this state of a Fictitious Business Name in violation of the rights of another under Federal, State, or common law (See section 14411 et seq. Business and Professions Code)Publish: Mountain Views News
Dates Pub: December 14, 21, 28, 2013 January 04, 2014

FICTITIOUS BUSINESS NAME STATEMENT
File No. 2013-246690
The following person(s) is (are) doing business as: ARIAS SOLUTION, 3023 GLENN AVE., L.A., CA 90023. Full name of registrant(s) is (are) OSCAR MANUEL ARIAS, 3023 GLENN AVE., L.A., CA 90023. This Business is conducted by: AN INDIVIDUAL. Signed: OSCAR MANUEL ARIAS. This statement was filed with the County Clerk of Los Angeles County on 12/02/2013. The registrant(s) has (have) commenced to transact business under the fictitious business name or names listed above on N/A. NOTICE- This Fictitious Name Statement expires five years from the date it was filed in the office of the County Clerk. A new Fictitious Business Name Statement must be filed prior to that date. The filing of this statement does not of itself authorize the use in this state of a Fictitious Business Name in violation of the rights of another under Federal, State, or common law (See section 14411 et seq. Business and Professions Code)Publish: Mountain Views News
Dates Pub: December 14, 21, 28, 2013 January 04, 2014

FICTITIOUS BUSINESS NAME STATEMENT
File No. 2013-249594
The following person(s) is (are) doing business as: ASSOCIATED ENVIRONMENTAL MANAGEMENT, 3435 WILSHIRE BLVD. #1520, L.A., CA 90010. Full name of registrant(s) is (are) PROJECT WORKS, LLC, 3435 WILSHIRE BLVD. #1520, L.A., CA 90010. This Business is conducted by: A LIMITED LIABILITY COMPANY. Signed: STEVEN LUI. This statement was filed with the County Clerk of Los Angeles County on 12/05/2013. The registrant(s) has (have) commenced to transact business under the fictitious business name or names listed above on N/A. NOTICE- This Fictitious Name Statement expires five years from the date it was filed in the office of the County Clerk. A new Fictitious Business Name Statement must be filed prior to that date. The filing of this statement does not of itself authorize the use in this state of a Fictitious Business Name in violation of the rights of another under Federal, State, or common law (See section 14411 et seq. Business and Professions Code)Publish: Mountain Views News
Dates Pub: December 14, 21, 28, 2013 January 04, 2014

FICTITIOUS BUSINESS NAME STATEMENT
File No. 2013-248417
The following person(s) is (are) doing business as: BABI EYEBROWS THREADING, 11938 186th ST., ARTESIA, CA 90701. Full name of registrant(s) is (are) JHAMAK P. NIRAULA, 11938 186th ST., ARTESIA, CA 90701. This Business is conducted by: AN INDIVIDUAL. Signed: JHAMAK P. NIRAULA. This statement was filed with the County Clerk of Los Angeles County on 12/04/2013. The registrant(s) has (have) commenced to transact business under the fictitious business name or names listed above on N/A. NOTICE- This Fictitious Name Statement expires five years from the date it was filed in the office of the County Clerk. A new Fictitious Business Name Statement must be filed prior to that date. The filing of this statement does not of itself authorize the use in this state of a Fictitious Business Name in violation of the rights of another under Federal, State, or common law (See section 14411 et seq. Business and Professions Code)Publish: Mountain Views News
Dates Pub: December 14, 21, 28, 2013 January 04, 2014

FICTITIOUS BUSINESS NAME STATEMENT
File No. 2013-245161
The following person(s) is (are) doing business as: BABY GOTT CAKES; BABY GOT CAKES, 608 S. SLOAN AVE., COMPTON, CA 90221. Full name of registrant(s) is (are) LISA ROCHELLE KERR, 608 S. SLOAN AVE., COMPTON, CA 90221. This Business is conducted by: AN INDIVIDUAL. Signed: LISA ROCHELLE KERR. This statement was filed with the County Clerk of Los Angeles County on 11/27/2013. The registrant(s) has (have) commenced to transact business under the fictitious business name or names listed above on 06/06/2012. NOTICE- This Fictitious Name Statement expires five years from the date it was filed in the office of the County Clerk. A new Fictitious Business Name Statement must be filed prior to that date. The filing of this statement does not of itself authorize the use in this state of a Fictitious Business Name in violation of the rights of another under Federal, State, or common law (See section 14411 et seq. Business and Professions Code)Publish: Mountain Views News
Dates Pub: December 14, 21, 28, 2013 January 04, 2014

FICTITIOUS BUSINESS NAME STATEMENT
File No. 2013-246549
The following person(s) is (are) doing business as: BARRAGAN TRUCKING, 13703 CLARK AVE., BELLFLOWER, CA 90706. Full name of registrant(s) is (are) HOMERO BARRAGAN MOLINA, 13703 CLARK AVE., BELLFLOWER, CA 90706. This Business is conducted by: AN INDIVIDUAL. Signed: HOMERO BARRAGAN MOLINA. This statement was filed with the County Clerk of Los Angeles County on 12/02/2013. The registrant(s) has (have) commenced to transact business under the fictitious business name or names listed above on 11/12/2012. NOTICE- This Fictitious Name Statement expires five years from the date it was filed in the office of the County Clerk. A new Fictitious Business Name Statement must be filed prior to that date. The filing of this statement does not of itself authorize the use in this state of a Fictitious Business Name in violation of the rights of another under Federal, State, or common law (See section 14411 et seq. Business and Professions Code)Publish: Mountain Views News
Dates Pub: December 14, 21, 28, 2013 January 04, 2014

FICTITIOUS BUSINESS NAME STATEMENT
File No. 2013-244601
The following person(s) is (are) doing business as: BAYWATCH SEAFOOD, 4916 ENCINITA AVE., TEMPLE CITY, CA 91780. Full name of registrant(s) is (are) BAYWATCH TRADING CORP., 4916 ENCINITA AVE., TEMPLE CITY, CA 91780. This Business is conducted by: A CORPORATION. Signed: JIMMIE DANG. This statement was filed with the County Clerk of Los Angeles County on 11/26/2013. The registrant(s) has (have) commenced to transact business under the fictitious business name or names listed above on N/A. NOTICE- This Fictitious Name Statement expires five years from the date it was filed in the office of the County Clerk. A new Fictitious Business Name Statement must be filed prior to that date. The filing of this statement does not of itself authorize the use in this state of a Fictitious Business Name in violation of the rights of another under Federal, State, or common law (See section 14411 et seq. Business and Professions Code)Publish: Mountain Views News
Dates Pub: December 14, 21, 28, 2013 January 04, 2014

FICTITIOUS BUSINESS NAME STATEMENT
File No. 2013-246140
The following person(s) is (are) doing business as: BEN AND JOE PAINTING, 5514 N. DUXFORD AVE., AZUSA, CA 91702. Full name of registrant(s) is (are) TEODOCIO SANCHEZ, 5514 N. DUXFORD AVE., AZUSA, CA 91702. This Business is conducted by: AN INDIVIDUAL. Signed: TEODOCIO SANCHEZ. This statement was filed with the County Clerk of Los Angeles County on 12/02/2013. The registrant(s) has (have) commenced to transact business under the fictitious business name or names listed above on N/A. NOTICE- This Fictitious Name Statement expires five years from the date it was filed in the office of the County Clerk. A new Fictitious Business Name Statement must be filed prior to that date. The filing of this statement does not of itself authorize the use in this state of a Fictitious Business Name in violation of the rights of another under Federal, State, or common law (See section 14411 et seq. Business and Professions Code)Publish: Mountain Views News
Dates Pub: December 14, 21, 28, 2013 January 04, 2014

FICTITIOUS BUSINESS NAME STATEMENT
File No. 2013-246336
The following person(s) is (are) doing business as: BIG BOY CONSTRUCTION, 10520 CLIOTA ST., WHITTIER, CA 90601. Full name of registrant(s) is (are) RAFAEL PENILLA JR., 10520 CLIOTA ST., WHITTIER, CA 90601. This Business is conducted by: AN INDIVIDUAL. Signed: RAFAEL PENILLA JR. This statement was filed with the County Clerk of Los Angeles County on 12/02/2013. The registrant(s) has (have) commenced to transact business under the fictitious business name or names listed above on 05/28/2008. NOTICE- This Fictitious Name Statement expires five years from the date it was filed in the office of the County Clerk. A new Fictitious Business Name Statement must be filed prior to that date. The filing of this statement does not of itself authorize the use in this state of a Fictitious Business Name in violation of the rights of another under Federal, State, or common law (See section 14411 et seq. Business and Professions Code)Publish: Mountain Views News
Dates Pub: December 14, 21, 28, 2013 January 04, 2014

FICTITIOUS BUSINESS NAME STATEMENT
File No. 2013-247911
The following person(s) is (are) doing business as: BLACKS STUDIO, 376 ALAHMAR TER., SAN GABRIEL, CA 91775. Full name of registrant(s) is (are) JOSHUA BLACK, 376 ALAHMAR TER., SAN GABRIEL, CA 91775. This Business is conducted by: AN INDIVIDUAL. Signed: JOSHUA BLACK. This statement was filed with the County Clerk of Los Angeles County on 12/03/2013. The registrant(s) has (have) commenced to transact business under the fictitious business name or names listed above on N/A. NOTICE- This Fictitious Name Statement expires five years from the date it was filed in the office of the County Clerk. A new Fictitious Business Name Statement must be filed prior to that date. The filing of this statement does not of itself authorize the use in this state of a Fictitious Business Name in violation of the rights of another under Federal, State, or common law (See section 14411 et seq. Business and Professions Code)Publish: Mountain Views News
Dates Pub: December 14, 21, 28, 2013 January 04, 2014

FICTITIOUS BUSINESS NAME STATEMENT
File No. 2013-245548
The following person(s) is (are) doing business as: BRADSHAW LANDSCAPE & MAINTENANCE, 5632 VAN NUYS BLVD. #357, VAN NUYS, CA 91401. Full name of registrant(s) is (are) RONALE BEAMONE, 5632 VAN NUYS BLVD. #357, VAN NUYS, CA 91401. This Business is conducted by: AN INDIVIDUAL. Signed: RONALE BEAMONE. This statement was filed with the County Clerk of Los Angeles County on 11/27/2013. The registrant(s) has (have) commenced to transact business under the fictitious business name or names listed above on 10/01/2013. NOTICE- This Fictitious Name Statement expires five years from the date it was filed in the office of the County Clerk. A new Fictitious Business Name Statement must be filed prior to that date. The filing of this statement does not of itself authorize the use in this state of a Fictitious Business Name in violation of the rights of another under Federal, State, or common law (See section 14411 et seq. Business and Professions Code)Publish: Mountain Views News
Dates Pub: December 14, 21, 28, 2013 January 04, 2014

FICTITIOUS BUSINESS NAME STATEMENT
File No. 2013-243184
The following person(s) is (are) doing business as: BUBBLE'S ANGELS, 237 S. MATTHISEN AVE., COMPTON, CA 90220. Full name of registrant(s) is (are) VICTORY ELISABETH HOLLEY, 237 S. MATTHISEN AVE., COMPTON, CA 90220. This Business is conducted by: AN INDIVIDUAL. Signed: VICTORY ELISABETH HOLLEY. This statement was filed with the County Clerk of Los Angeles County on 11/25/2013. The registrant(s) has (have) commenced to transact business under the fictitious business name or names listed above on N/A. NOTICE- This Fictitious Name Statement expires five years from the date it was filed in the office of the County Clerk. A new Fictitious Business Name Statement must be filed prior to that date. The filing of this statement does not of itself authorize the use in this state of a Fictitious Business Name in violation of the rights of another under Federal, State, or common law (See section 14411 et seq. Business and Professions Code)Publish: Mountain Views News
Dates Pub: December 14, 21, 28, 2013 January 04, 2014

FICTITIOUS BUSINESS NAME STATEMENT
File No. 2013-249904
The following person(s) is (are) doing business as: CIE INSTITUTE; CIE INSTITUTE OF RESOURCES, 939 S. ATLANTIC BLVD. STE 216, MONTEREY PARK, CA 91754. Full name of registrant(s) is (are) ECC CALIFORNIA, INC., 925 S. ATLANTIC BLVD. STE 205, MONTEREY PARK, CA 91754. This Business is conducted by: A CORPORATION. Signed: CHARLIE YAN. This statement was filed with the County Clerk of Los Angeles County on 12/05/2013. The registrant(s) has (have) commenced to transact business under the fictitious business name or names listed above on N/A. NOTICE- This Fictitious Name Statement expires five years from the date it was filed in the office of the County Clerk. A new Fictitious Business Name Statement must be filed prior to that date. The filing of this statement does not of itself authorize the use in this state of a Fictitious Business Name in violation of the rights of another under Federal, State, or common law (See section 14411 et seq. Business and Professions Code)Publish: Mountain Views News
Dates Pub: December 14, 21, 28, 2013 January 04, 2014

FICTITIOUS BUSINESS NAME STATEMENT
File No. 2013-247038
The following person(s) is (are) doing business as: CITY GARAGE, 1942 E. 10th ST., LONG BEACH, CA 90813. Full name of registrant(s) is (are) MARLON WINIK, 21013 ALBURTIS AVE., LAKEWOOD, CA 90715, HONG NGOV, 6547 E. 72ND ST., PARAMOUNT, CA 90723. This Business is conducted by: A GENERAL PARTNERSHIP. Signed: MARLON WINIK. This statement was filed with the County Clerk of Los Angeles County on 12/03/2013. The registrant(s) has (have) commenced to transact business under the fictitious business name or names listed above on N/A. NOTICE- This Fictitious Name Statement expires five years from the date it was filed in the office of the County Clerk. A new Fictitious Business Name Statement must be filed prior to that date. The filing of this statement does not of itself authorize the use in this state of a Fictitious Business Name in violation of the rights of another under Federal, State, or common law (See section 14411 et seq. Business and Professions Code)Publish: Mountain Views News
Dates Pub: December 14, 21, 28, 2013 January 04, 2014

FICTITIOUS BUSINESS NAME STATEMENT
File No. 2013-245815
The following person(s) is (are) doing business as: CLARA'S AEROBICS WOMENS GYM #2, 226 W. FLORENCE AVE., L.A., CA 90003. Full name of registrant(s) is (are) MICHAEL PUENTE, VERONICA ZAMORA JIMENEZ, 708 W. 45th ST., L.A., CA 90037. This Business is conducted by: A GENERAL PARTNERSHIP. Signed: MICHAEL PUENTE. This statement was filed with the County Clerk of Los Angeles County on 11/27/2013. The registrant(s) has (have) commenced to transact business under the fictitious business name or names listed above on N/A. NOTICE- This Fictitious Name Statement expires five years from the date it was filed in the office of the County Clerk. A new Fictitious Business Name Statement must be filed prior to that date. The filing of this statement does not of itself authorize the use in this state of a Fictitious Business Name in violation of the rights of another under Federal, State, or common law (See section 14411 et seq. Business and Professions Code)Publish: Mountain Views News
Dates Pub: December 14, 21, 28, 2013 January 04, 2014

FICTITIOUS BUSINESS NAME STATEMENT
File No. 2013-243213
The following person(s) is (are) doing business as: COMMUNITY BEACON, 4900 LA CALANDRIA WAY, L.A., CA 90032. Full name of registrant(s) is (are) LUIS GABRIEL SANCHEZ, 4900 LA CALANDRIA WAY, L.A., CA 90032. This Business is conducted by: AN INDIVIDUAL. Signed: LUIS GABRIEL SANCHEZ. This statement was filed with the County Clerk of Los Angeles County on 11/25/2013. The registrant(s) has (have) commenced to transact business under the fictitious business name or names listed above on N/A. NOTICE- This Fictitious Name Statement expires five years from the date it was filed in the office of the County Clerk. A new Fictitious Business Name Statement must be filed prior to that date. The filing of this statement does not of itself authorize the use in this state of a Fictitious Business Name in violation of the rights of another under Federal, State, or common law (See section 14411 et seq. Business and Professions Code)Publish: Mountain Views News
Dates Pub: December 14, 21, 28, 2013 January 04, 2014

FICTITIOUS BUSINESS NAME STATEMENT
File No. 2013-248868
The following person(s) is (are) doing business as: COUTURE FRAGRANCES, 1600 E. HOLT BLVD., POMONA, CA 91767. Full name of registrant(s) is (are) EDWARD S. LEON, 5439 CARLEY AVE., WHITTIER, CA 90601. This Business is conducted by: AN INDIVIDUAL. Signed: EDWARD S. LEON. This statement was filed with the County Clerk of Los Angeles County on 12/04/2013. The registrant(s) has (have) commenced to transact business under the fictitious business name or names listed above on N/A. NOTICE- This Fictitious Name Statement expires five years from the date it was filed in the office of the County Clerk. A new Fictitious Business Name Statement must be filed prior to that date. The filing of this statement does not of itself authorize the use in this state of a Fictitious Business Name in violation of the rights of another under Federal, State, or common law (See section 14411 et seq. Business and Professions Code)Publish: Mountain Views News
Dates Pub: December 14, 21, 28, 2013 January 04, 2014

FICTITIOUS BUSINESS NAME STATEMENT
File No. 2013-244445
The following person(s) is (are) doing business as: CRUZ ALL MAINTENANCE, 550 E. GLADSTONE ST. #144, AZUSA, CA 19702. Full name of registrant(s) is (are) JORGE CRUZ GUADALUPE, 550 E. GLADSTONE ST. #144, AZUSA, CA 91702. This Business is conducted by: AN INDIVIDUAL. Signed: JORGE CRUZ GUADALUPE. This statement was filed with the County Clerk of Los Angeles County on 11/26/2013. The registrant(s) has (have) commenced to transact business under the fictitious business name or names listed above on N/A. NOTICE- This Fictitious Name Statement expires five years from the date it was filed in the office of the County Clerk. A new Fictitious Business Name Statement must be filed prior to that date. The filing of this statement does not of itself authorize the use in this state of a Fictitious Business Name in violation of the rights of another under Federal, State, or common law (See section 14411 et seq. Business and Professions Code)Publish: Mountain Views News
Dates Pub: December 14, 21, 28, 2013 January 04, 2014

FICTITIOUS BUSINESS NAME STATEMENT
File No. 2013-230640
The following person(s) is (are) doing business as: DE LA SIERRA FURNITURE, 443 VINELAND AV., LA PUENTE, CA 91746. Full name of registrant(s) is (are) AURELIO AVINA, 565 E. RUE ROYALE ST. #7, LA PUENTE, CA 91746. This Business is conducted by: AN INDIVIDUAL. Signed: AURELIO PENA. This statement was filed with the County Clerk of Los Angeles County on 11/06/2013. The registrant(s) has (have) commenced to transact business under the fictitious business name or names listed above on N/A. NOTICE- This Fictitious Name Statement expires five years from the date it was filed in the office of the County Clerk. A new Fictitious Business Name Statement must be filed prior to that date. The filing of this statement does not of itself authorize the use in this state of a Fictitious Business Name in violation of the rights of another under Federal, State, or common law (See section 14411 et seq. Business and Professions Code)Publish: Mountain Views News
Dates Pub: November 30, December 07, 14, 21, 2013

FICTITIOUS BUSINESS NAME STATEMENT
File No. 2013-246561
The following person(s) is (are) doing business as: DEAD EYE SECURITY, 18624 PIONEER BLVD., ARTESIA, CA 90701. Full name of registrant(s) is (are) TERIZA EMMANUEL, ANTHONY EMMANUEL, 17255 MONACO DR., CERRITOS, CA 90703. This Business is conducted by: A GENERAL PARTNERSHIP. Signed: ANTHONY EMMANUEL. This statement was filed with the County Clerk of Los Angeles County on 12/02/2013. The registrant(s) has (have) commenced to transact business under the fictitious business name or names listed above on N/A. NOTICE- This Fictitious Name Statement expires five years from the date it was filed in the office of the County Clerk. A new Fictitious Business Name Statement must be filed prior to that date. The filing of this statement does not of itself authorize the use in this state of a Fictitious Business Name in violation of the rights of another under Federal, State, or common law (See section 14411 et seq. Business and Professions Code)Publish: Mountain Views News
Dates Pub: December 14, 21, 28, 2013 January 04, 2014

FICTITIOUS BUSINESS NAME STATEMENT
File No. 2013-247514
The following person(s) is (are) doing business as: DELICIOUSNESS CAFÉ AND CONFECTIONS, 7360 DINWIDDIE ST. #12, DOWNEY, CA 90241. Full name of registrant(s) is (are) VANESSA M. MADRIGAL, 7360 DINWIDDIE ST. #12, DOWNEY, CA 90241. This Business is conducted by: AN INDIVIDUAL. Signed: VANESSA M. MADRIGAL. This statement was filed with the County Clerk of Los Angeles County on 12/03/2013. The registrant(s) has (have) commenced to transact business under the fictitious business name or names listed above on N/A. NOTICE- This Fictitious Name Statement expires five years from the date it was filed in the office of the County Clerk. A new Fictitious Business Name Statement must be filed prior to that date. The filing of this statement does not of itself authorize the use in this state of a Fictitious Business Name in violation of the rights of another under Federal, State, or common law (See section 14411 et seq. Business and Professions Code)Publish: Mountain Views News
Dates Pub: December 14, 21, 28, 2013 January 04, 2014

FICTITIOUS BUSINESS NAME STATEMENT
File No. 2013-246644
The following person(s) is (are) doing business as: ECHO PARK APPLIANCES AND PLUS, 1406 W. SUNSET BLVD. UNIT D, L.A., CA 90026. Full name of registrant(s) is (are) HOPE SMITH, 1406 W. SUNSET BLVD. UNIT D, L.A., CA 90026. This Business is conducted by: AN INDIVIDUAL. Signed: HOPE SMITH. This statement was filed with the County Clerk of Los Angeles County on 12/02/2013. The registrant(s) has (have) commenced to transact business under the fictitious business name or names listed above on N/A. NOTICE- This Fictitious Name Statement expires five years from the date it was filed in the office of the County Clerk. A new Fictitious Business Name Statement must be filed prior to that date. The filing of this statement does not of itself authorize the use in this state of a Fictitious Business Name in violation of the rights of another under Federal, State, or common law (See section 14411 et seq. Business and Professions Code)Publish: Mountain Views News
Dates Pub: December 14, 21, 28, 2013 January 04, 2014

FICTITIOUS BUSINESS NAME STATEMENT
File No. 2013-249430
The following person(s) is (are) doing business as: EDD'S CARPET CLEANING, 3239 SAN GABRIEL, ROSEMEAD, CA 91770. Full name of registrant(s) is (are) EDUARDO BARAJAS, 3224 YORBA LINDA BLVD., FULLERTON, CA 92831. This Business is conducted by: AN INDIVIDUAL. Signed: EDUARDO BARAJAS. This statement was filed with the County Clerk of Los Angeles County on 12/05/2013. The registrant(s) has (have) commenced to transact business under the fictitious business name or names listed above on N/A. NOTICE- This Fictitious Name Statement expires five years from the date it was filed in the office of the County Clerk. A new Fictitious Business Name Statement must be filed prior to that date. The filing of this statement does not of itself authorize the use in this state of a Fictitious Business Name in violation of the rights of another under Federal, State, or common law (See section 14411 et seq. Business and Professions Code)Publish: Mountain Views News
Dates Pub: December 14, 21, 28, 2013 January 04, 2014

FICTITIOUS BUSINESS NAME STATEMENT
File No. 2013-249556
The following person(s) is (are) doing business as: ENCORE HAIR STUDIO, 2172 E. WILLOW ST., SIGNAL HILL, CA 90755. Full name of registrant(s) is (are) TRESNOS, LLC, 2172 E. WILLOW ST., SIGNAL HILL, CA 90755. This Business is conducted by: A LIMITED LIABILITY COMPANY. Signed: KAREN DODGE. This statement was filed with the County Clerk of Los Angeles County on 12/05/2013. The registrant(s) has (have) commenced to transact business under the fictitious business name or names listed above on N/A. NOTICE- This Fictitious Name Statement expires five years from the date it was filed in the office of the County Clerk. A new Fictitious Business Name Statement must be filed prior to that date. The filing of this statement does not of itself authorize the use in this state of a Fictitious Business Name in violation of the rights of another under Federal, State, or common law (See section 14411 et seq. Business and Professions Code)Publish: Mountain Views News
Dates Pub: December 14, 21, 28, 2013 January 04, 2014

FICTITIOUS BUSINESS NAME STATEMENT
File No. 2013-244599
The following person(s) is (are) doing business as: ENTOURAGE1215, 1555 W. 87th ST., L.A., CA 90047. Full name of registrant(s) is (are) DORNEISHA CROCKETT, 1555 W. 87th ST., L.A., CA 90047. This Business is conducted by: AN INDIVIDUAL. Signed: DORNEISHA CROCKETT. This statement was filed with the County Clerk of Los Angeles County on 11/26/2013. The registrant(s) has (have) commenced to transact business under the fictitious business name or names listed above on N/A. NOTICE- This Fictitious Name Statement expires five years from the date it was filed in the office of the County Clerk. A new Fictitious Business Name Statement must be filed prior to that date. The filing of this statement does not of itself authorize the use in this state of a Fictitious Business Name in violation of the rights of another under Federal, State, or common law (See section 14411 et seq. Business and Professions Code)Publish: Mountain Views News
Dates Pub: December 14, 21, 28, 2013 January 04, 2014

FICTITIOUS BUSINESS NAME STATEMENT
File No. 2013-247983
The following person(s) is (are) doing business as: EPITOME OF WELLNESS, 5761 EL RANCHO DR., WHITTIER, CA 90606. Full name of registrant(s) is (are) LESTER RYAN JOHNSON, 5761 EL RANCHO DR., WHITTIER, CA 90606. This Business is conducted by: AN INDIVIDUAL. Signed: LESTER RYAN JOHNSON. This statement was filed with the County Clerk of Los Angeles County on 12/03/2013. The registrant(s) has (have) commenced to transact business under the fictitious business name or names listed above on N/A. NOTICE- This Fictitious Name Statement expires five years from the date it was filed in the office of the County Clerk. A new Fictitious Business Name Statement must be filed prior to that date. The filing of this statement does not of itself authorize the use in this state of a Fictitious Business Name in violation of the rights of another under Federal, State, or common law (See section 14411 et seq. Business and Professions Code)Publish: Mountain Views News
Dates Pub: December 14, 21, 28, 2013 January 04, 2014

FICTITIOUS BUSINESS NAME STATEMENT
File No. 2013-248293
The following person(s) is (are) doing business as: FAMILY INCOME TAX SERVICES, 2702 S. VERMONT AVE., L.A., CA 90007. Full name of registrant(s) is (are) FAMILY INCOME TAX SERVICES, INC., 1049 DE GARMO DR., L.A., CA 90063. This Business is conducted by: A CORPORATION. Signed: NOEMI MUNOZ. This statement was filed with the County Clerk of Los Angeles County on 12/04/2013. The registrant(s) has (have) commenced to transact business under the fictitious business name or names listed above on N/A. NOTICE- This Fictitious Name Statement expires five years from the date it was filed in the office of the County Clerk. A new Fictitious Business Name Statement must be filed prior to that date. The filing of this statement does not of itself authorize the use in this state of a Fictitious Business Name in violation of the rights of another under Federal, State, or common law (See section 14411 et seq. Business and Professions Code)Publish: Mountain Views News
Dates Pub: December 14, 21, 28, 2013 January 04, 2014

FICTITIOUS BUSINESS NAME STATEMENT
File No. 2013-246406
The following person(s) is (are) doing business as: FBC HANDCAFTED CREATIONS, 1351 W. 168th ST., GARDENA, CA 90247. Full name of registrant(s) is (are) CARMEN BARRIOS, SERGIO MOISES, 1351 W. 168th ST., GARDENA, CA 90247. This Business is conducted by: A GENERAL PARTNERSHIP. Signed: CARMEN BARRIOS. This statement was filed with the County Clerk of Los Angeles County on 12/02/2013. The registrant(s) has (have) commenced to transact business under the fictitious business name or names listed above on N/A. NOTICE- This Fictitious Name Statement expires five years from the date it was filed in the office of the County Clerk. A new Fictitious Business Name Statement must be filed prior to that date. The filing of this statement does not of itself authorize the use in this state of a Fictitious Business Name in violation of the rights of another under Federal, State, or common law (See section 14411 et seq. Business and Professions Code)Publish: Mountain Views News
Dates Pub: December 14, 21, 28, 2013 January 04, 2014

FICTITIOUS BUSINESS NAME STATEMENT
File No. 2013-244444
The following person(s) is (are) doing business as: GAMBOA MAINTENANCE, 1222 S. LELAND AVE. #59, WEST COVINA, CA 91790. Full name of registrant(s) is (are) JORGE LUIS GAMBOA, 1222 S. LELAND AVE. #59, WEST COVINA, CA 91790. This Business is conducted by: AN INDIVIDUAL. Signed: JOSE LUIS GAMBOA. This statement was filed with the County Clerk of Los Angeles County on 11/26/2013. The registrant(s) has (have) commenced to transact business under the fictitious business name or names listed above on N/A. NOTICE- This Fictitious Name Statement expires five years from the date it was filed in the office of the County Clerk. A new Fictitious Business Name Statement must be filed prior to that date. The filing of this statement does not of itself authorize the use in this state of a Fictitious Business Name in violation of the rights of another under Federal, State, or common law (See section 14411 et seq. Business and Professions Code)Publish: Mountain Views News
Dates Pub: December 14, 21, 28, 2013 January 04, 2014

FICTITIOUS BUSINESS NAME STATEMENT
File No. 2013-246903
The following person(s) is (are) doing business as: GLOBAL TRAVEL AGENCY, 1710 S. DEL MAR AVE. RM #221, SAN GABRIEL, CA 91776. Full name of registrant(s) is (are) LONG TENG GROUP (USA) GROUP, 4140 TYLER AVE., EL MONTE, CA 91731. This Business is conducted by: A CORPORATION. Signed: JING SHI. This statement was filed with the County Clerk of Los Angeles County on 12/02/2013. The registrant(s) has (have) commenced to transact business under the fictitious business name or names listed above on N/A. NOTICE- This Fictitious Name Statement expires five years from the date it was filed in the office of the County Clerk. A new Fictitious Business Name Statement must be filed prior to that date. The filing of this statement does not of itself authorize the use in this state of a Fictitious Business Name in violation of the rights of another under Federal, State, or common law (See section 14411 et seq. Business and Professions Code)Publish: Mountain Views News
Dates Pub: December 14, 21, 28, 2013 January 04, 2014

FICTITIOUS BUSINESS NAME STATEMENT
File No. 2013-247868
The following person(s) is (are) doing business as: GP PAINTING, 4712 S. GRAMERCY PL., L.A., CA 90062. Full name of registrant(s) is (are) GILBERTO PORTILLO PAINING, INC., 4712 S. GRAMERCY PL., L.A., CA 90062. This Business is conducted by: A CORPORATION. Signed: GILBERTO PORTILLO. This statement was filed with the County Clerk of Los Angeles County on 12/03/2013. The registrant(s) has (have) commenced to transact business under the fictitious business name or names listed above on 01/01/1995. NOTICE- This Fictitious Name Statement expires five years from the date it was filed in the office of the County Clerk. A new Fictitious Business Name Statement must be filed prior to that date. The filing of this statement does not of itself authorize the use in this state of a Fictitious Business Name in violation of the rights of another under Federal, State, or common law (See section 14411 et seq. Business and Professions Code)Publish: Mountain Views News
Dates Pub: December 14, 21, 28, 2013 January 04, 2014

FICTITIOUS BUSINESS NAME STATEMENT
File No. 2013-244439
The following person(s) is (are) doing business as: HDEZ MAINTENANCE, 13997 ASTORIA ST. #D104, SYLMAR, CA 91342. Full name of registrant(s) is (are) JUAN FERNANDEZ, 13997 ASTORIA ST. #D104, SYLMAR, CA 91342. This Business is conducted by: AN INDIVIDUAL. Signed: JUAN FERNANDEZ. This statement was filed with the County Clerk of Los Angeles County on 11/26/2013. The registrant(s) has (have) commenced to transact business under the fictitious business name or names listed above on N/A. NOTICE- This Fictitious Name Statement expires five years from the date it was filed in the office of the County Clerk. A new Fictitious Business Name Statement must be filed prior to that date. The filing of this statement does not of itself authorize the use in this state of a Fictitious Business Name in violation of the rights of another under Federal, State, or common law (See section 14411 et seq. Business and Professions Code)Publish: Mountain Views News
Dates Pub: December 14, 21, 28, 2013 January 04, 2014

FICTITIOUS BUSINESS NAME STATEMENT
File No. 2013-245320
The following person(s) is (are) doing business as: HEALTHRX COMPOUNDING PHARMACY; HEALTHRX SPECIALTY PHARMACY, 1844 E. ROUTE 66, GLENDORA, CA 91740. Full name of registrant(s) is (are) HEALTHRX PHARMACY, INC., 1844 E. ROUTE 66, GLENDORA, CA 91740. This Business is conducted by: A CORPORATION. Signed: MAI P. THAI. This statement was filed with the County Clerk of Los Angeles County on 11/27/2013. The registrant(s) has (have) commenced to transact business under the fictitious business name or names listed above on N/A. NOTICE- This Fictitious Name Statement expires five years from the date it was filed in the office of the County Clerk. A new Fictitious Business Name Statement must be filed prior to that date. The filing of this statement does not of itself authorize the use in this state of a Fictitious Business Name in violation of the rights of another under Federal, State, or common law (See section 14411 et seq. Business and Professions Code)Publish: Mountain Views News
Dates Pub: December 14, 21, 28, 2013 January 04, 2014

FICTITIOUS BUSINESS NAME STATEMENT
File No. 2013-243050
The following person(s) is (are) doing business as: HMI SHIPPING; HYCOB MARITIME, 10 W. BAYSTATE ST. #7609, ALHAMBRA, CA 91802. Full name of registrant(s) is (are) YIHONG WU, 10 W. BAYSTATE ST., #7609, ALHAMBRA, CA 91802. This Business is conducted by: AN INDIVIDUAL. Signed: YIHONG WU. This statement was filed with the County Clerk of Los Angeles County on 11/25/2013. The registrant(s) has (have) commenced to transact business under the fictitious business name or names listed above on N/A. NOTICE- This Fictitious Name Statement expires five years from the date it was filed in the office of the County Clerk. A new Fictitious Business Name Statement must be filed prior to that date. The filing of this statement does not of itself authorize the use in this state of a Fictitious Business Name in violation of the rights of another under Federal, State, or common law (See section 14411 et seq. Business and Professions Code)Publish: Mountain Views News
Dates Pub: December 14, 21, 28, 2013 January 04, 2014

FICTITIOUS BUSINESS NAME STATEMENT
File No. 2013-245146
The following person(s) is (are) doing business as: IL PAPARAZZI, 338 N. FICKETT ST., L.A., CA 90033. Full name of registrant(s) is (are) ARMANDO GONZALEZ, 338 FICKETT ST., L.A., CA 90033. This Business is conducted by: AN INDIVIDUAL. Signed: ARMANDO GONZALEZ. This statement was filed with the County Clerk of Los Angeles County on 11/27/2013. The registrant(s) has (have)

commenced to transact business under the fictitious business name or names listed above on N/A. NOTICE- This Fictitious Name Statement expires five years from the date it was filed in the office of the County Clerk. A new Fictitious Business Name Statement must be filed prior to that date. The filing of this statement does not of itself authorize the use in this state of a Fictitious Business Name in violation of the rights of another under Federal, State, or common law (See section 14411 et seq. Business and Professions Code)Publish: Mountain Views News
Dates Pub: December 14, 21, 28, 2013 January 04, 2014

FICTITIOUS BUSINESS NAME STATEMENT
File No. 2013-238945
The following person(s) is (are) doing business as: JB TEXTILES, 799 TOWNE AVE. #102, L.A., CA 90021. Full name of registrant(s) is (are) FRANCISCO J. BENITEZ, 1024 S. MCDONELL ST., L.A., CA 90022. This Business is conducted by: AN INDIVIDUAL. Signed: FRANCISCO J. BENITEZ. This statement was filed with the County Clerk of Los Angeles County on 11/19/2013. The registrant(s) has (have) commenced to transact business under the fictitious business name or names listed above on N/A. NOTICE- This Fictitious Name Statement expires five years from the date it was filed in the office of the County Clerk. A new Fictitious Business Name Statement must be filed prior to that date. The filing of this statement does not of itself authorize the use in this state of a Fictitious Business Name in violation of the rights of another under Federal, State, or common law (See section 14411 et seq. Business and Professions Code)Publish: Mountain Views News
Dates Pub: December 14, 21, 28, 2013 January 04, 2014

FICTITIOUS BUSINESS NAME STATEMENT
File No. 2013-249629
The following person(s) is (are) doing business as: JIXO SALON, 3051 W. 8th ST., L.A., CA 90005. Full name of registrant(s) is (are) XOCHITL GARCIA GOMEZ, 2975 LEEWARD AVE. #304, L.A., CA 90005, JAIME QUINTERO GONZALEZ, 901 S. KINGSLEY DR. #201, L.A., CA 90006. This Business is conducted by: A GENERAL PARTNERSHIP. Signed: XOCHITL GARCIA GOMEZ. This statement was filed with the County Clerk of Los Angeles County on 12/05/2013. The registrant(s) has (have) commenced to transact business under the fictitious business name or names listed above on N/A. NOTICE- This Fictitious Name Statement expires five years from the date it was filed in the office of the County Clerk. A new Fictitious Business Name Statement must be filed prior to that date. The filing of this statement does not of itself authorize the use in this state of a Fictitious Business Name in violation of the rights of another under Federal, State, or common law (See section 14411 et seq. Business and Professions Code)Publish: Mountain Views News
Dates Pub: December 14, 21, 28, 2013 January 04, 2014

FICTITIOUS BUSINESS NAME STATEMENT
File No. 2013-244184
The following person(s) is (are) doing business as: JR TILE & HARDWOOD INSTALLERS, 820 S. ELEANOR ST., POMONA, CA 91766. Full name of registrant(s) is (are) J DE JESUS RIOS MUNOS, 820 ELEANOR ST., POMONA, CA 91766. This Business is conducted by: AN INDIVIDUAL. Signed: J DE JEJUS RIOS MUNOS. This statement was filed with the County Clerk of Los Angeles County on 11/26/2013. The registrant(s) has (have) commenced to transact business under the fictitious business name or names listed above on N/A. NOTICE- This Fictitious Name Statement expires five years from the date it was filed in the office of the County Clerk. A new Fictitious Business Name Statement must be filed prior to that date. The filing of this statement does not of itself authorize the use in this state of a Fictitious Business Name in violation of the rights of another under Federal, State, or common law (See section 14411 et seq. Business and Professions Code)Publish: Mountain Views News
Dates Pub: December 14, 21, 28, 2013 January 04, 2014

FICTITIOUS BUSINESS NAME STATEMENT
File No. 2013-242692
The following person(s) is (are) doing business as: JUTIAPA MAINTENANCE, 1137 E. BADILLO ST. #A, COVINA, CA 91724. Full name of registrant(s) is (are) CRISTOBAL SOLIS, 1137 E. BADILLO ST. #A, COVINA, CA 91724. This Business is conducted by: AN INDIVIDUAL. Signed: CRISTOBAL SOLIS. This statement was filed with the County Clerk of Los Angeles County on 11/25/2013. The registrant(s) has (have) commenced to transact business under the fictitious business name or names listed above on N/A. NOTICE- This Fictitious Name Statement expires five years from the date it was filed in the office of the County Clerk. A new Fictitious Business Name Statement must be filed prior to that date. The filing of this statement does not of itself authorize the use in this state of a Fictitious Business Name in violation of the rights of another under Federal, State, or common law (See section 14411 et seq. Business and Professions Code)Publish: Mountain Views News
Dates Pub: December 14, 21, 28, 2013 January 04, 2014

FICTITIOUS BUSINESS NAME STATEMENT
File No. 2013-244722
The following person(s) is (are) doing business as: JVI PLUMBING, 841 ROSWELL #4, LONG BEACH, CA 90804. Full name of registrant(s) is (are) FRANCISCO J. GUADARRAMA, 841 ROSWELL #4, LONG BEACH, CA 90804. This Business is conducted by: AN INDIVIDUAL. Signed: FRANCISCO J. GUADARRAMA. This statement was filed with the County Clerk of Los Angeles County on 11/26/2013. The registrant(s) has (have) commenced to transact business under the fictitious business name or names listed above on N/A. NOTICE- This Fictitious Name Statement expires five years from the date it was filed in the office of the County Clerk. A new Fictitious Business Name Statement must be filed prior to that date. The filing of this statement does not of itself authorize the use in this state of a Fictitious Business Name in violation of the rights of another under Federal, State, or common law (See section 14411 et seq. Business and Professions Code)Publish: Mountain Views News
Dates Pub: December 14, 21, 28, 2013 January 04, 2014

FICTITIOUS BUSINESS NAME STATEMENT
File No. 2013-244867
The following person(s) is (are) doing business as: KAIROO STUDIO, 612 WOODLAND CT., DUARTE, CA 91010. Full name of registrant(s) is (are) JOSEPH ALLEN FIELD, 612 WOODLAND CT., DUARTE, CA 91010. This Business is conducted by: AN INDIVIDUAL. Signed: JOSEPH ALLEN FIELD. This statement was filed with the County Clerk of Los Angeles County on 11/27/2013. The registrant(s) has (have) commenced to transact business under the fictitious business name or names listed above on N/A. NOTICE- This Fictitious Name Statement expires five years from the date it was filed in the office of the County Clerk. A new Fictitious Business Name Statement must be filed prior to that date. The filing of this statement does not of itself authorize the use in this state of a Fictitious Business Name in violation of the rights of another under Federal, State, or common law (See section 14411 et seq. Business and Professions Code)Publish: Mountain Views News
Dates Pub: December 14, 21, 28, 2013 January 04, 2014

FICTITIOUS BUSINESS NAME STATEMENT
File No. 2013-249477
The following person(s) is (are) doing business as: KEY OF KNOWLEDGE COMMUNITY DEVELOPMENT CORPORATION, 516 W. ARBUTUS ST., COMPTON, CA 90220. Full name of registrant(s) is (are) KEY OF KNOWLEDGE COMMUNITY DEVELOPMENT, 516 W. ARBUTUS ST., COMPTON, CA 90220. This Business is conducted by: A CORPORATION. Signed: MARY L. EDWARDS. This statement was filed with the County Clerk of Los Angeles County on 12/05/2013. The registrant(s) has (have) commenced to transact business under the fictitious business name or names listed above on N/A. NOTICE- This Fictitious Name Statement expires five years from the date it was filed in the office of the County Clerk. A new Fictitious Business Name Statement must be filed prior to that date. The filing of this statement does not of itself authorize the use in this state of a Fictitious Business Name in violation of the rights of another under Federal, State, or common law (See section 14411 et seq. Business and Professions Code)Publish: Mountain Views News
Dates Pub: December 14, 21, 28, 2013 January 04, 2014

FICTITIOUS BUSINESS NAME STATEMENT
File No. 2013-248688
The following person(s) is (are) doing business as: KIA'S KLEANING SERVICE, 2904 W. 134th PL., GARDENA, CA 90249. Full name of registrant(s) is (are) ZAKIA FAIR, 2904 W. 134th PL., GARDENA, CA 90249. This Business is conducted by: AN INDIVIDUAL. Signed: ZAKIA FAIR. This statement was filed with the County Clerk of Los Angeles County on 12/04/2013. The registrant(s) has (have) commenced to transact business under the fictitious business name or names listed above on N/A. NOTICE- This Fictitious Name Statement expires five years from the date it was filed in the office of the County Clerk. A new Fictitious Business Name Statement must be filed prior to that date. The filing of this statement does not of itself authorize the use in this state of a Fictitious Business Name in violation of the rights of another under Federal, State, or common law (See section 14411 et seq. Business and Professions Code)Publish: Mountain Views News
Dates Pub: December 14, 21, 28, 2013 January 04, 2014

FICTITIOUS BUSINESS NAME STATEMENT
File No. 2013-245663
The following person(s) is (are) doing business as: KRYSTAL STOVALL; CONCRETE STALLIONS; CHECKMATE SOLUTIONS, 1000 E. 59th ST., LONG BEACH, CA 90805. Full name of registrant(s) is (are) KRYSTAL STOVALL, ALICE L. VASQUEZ, 1000 E. 59th ST., LONG BEACH, CA 90805. This Business is conducted by: A GENERAL PARTNERSHIP. Signed: KRYSTAL STOVALL. This statement was filed with the County Clerk of Los Angeles County on 11/27/2013. The registrant(s) has (have) commenced to transact business under the fictitious business name or names listed above on N/A. NOTICE- This Fictitious Name Statement expires five years from the date it was filed in the office of the County Clerk. A new Fictitious Business Name Statement must be filed prior to that date. The filing of this statement does not of itself authorize the use in this state of a Fictitious Business Name in violation of the rights of another under Federal, State, or common law (See section 14411 et seq. Business and Professions Code)Publish: Mountain Views News
Dates Pub: December 14, 21, 28, 2013 January 04, 2014

FICTITIOUS BUSINESS NAME STATEMENT
File No. 2013-249808
The following person(s) is (are) doing business as: KT STUDIO, 6658 HOLLYWOOD BLVD., HOLLYWOOD, CA 90028. Full name of registrant(s) is (are) KHENZ TSOG, 2310 MIRA VISTA AVE. #18, MONTROSE, CA 91020. This Business is conducted by: AN INDIVIDUAL. Signed: KHENZ TSOG. This statement was filed with the County Clerk of Los Angeles County on 12/05/2013. The registrant(s) has (have) commenced to transact business under the fictitious business name or names listed above on N/A. NOTICE- This Fictitious Name Statement expires five years from the date it was filed in the office of the County Clerk. A new Fictitious Business Name Statement must be filed prior to that date. The filing of this statement does not of itself authorize the use in this state of a Fictitious Business Name in violation of the rights of another under Federal, State, or common law (See section 14411 et seq. Business and Professions Code)Publish: Mountain Views News
Dates Pub: December 14, 21, 28, 2013 January 04, 2014

FICTITIOUS BUSINESS NAME STATEMENT
File No. 2013-246121
The following person(s) is (are) doing business as: LA MILAGROSA MARKET, 1318 N. WILMINGTON BLVD., WILMINGTON, CA 90744. Full name of registrant(s) is (are) AURELIANO FERNANDEZ-ARIAS, MARIO DE LA ROSA, 1318 N. WILMINGTON BLVD., WILMINGTON, CA 90744. This Business is conducted by: A GENERAL PARTNERSHIP. Signed: AURELIANO FERNANDEZ-ARIAS. This statement was filed with the County Clerk of Los Angeles County on 12/02/2013. The registrant(s) has (have) commenced to transact business under the fictitious business name or names listed above on 11/01/2013. NOTICE- This Fictitious Name Statement expires five years from the date it was filed in the office of the County Clerk. A new Fictitious Business Name Statement must be filed prior to that date. The filing of this statement does not of itself authorize the use in this state of a Fictitious Business Name in violation of the rights of another under Federal, State, or common law (See section 14411 et seq. Business and Professions Code)Publish: Mountain Views News
Dates Pub: December 14, 21, 28, 2013 January 04, 2014

FICTITIOUS BUSINESS NAME STATEMENT
File No. 2013-243557
The following person(s) is (are) doing business as: LA UNIVERSAL MAGAZINE, 4734 SATURN ST. #6, L.A., CA 90019. Full name of registrant(s) is (are) MARLENE SANDOVAL, 4734 SATURN ST. #6, L.A., CA 90019. This Business is conducted by: AN INDIVIDUAL. Signed: MARLENE SANDOVAL. This statement was filed with the County Clerk of Los Angeles County on 11/25/2013. The registrant(s) has (have) commenced to transact business under the fictitious business name or names listed above on N/A. NOTICE- This Fictitious Name Statement expires five years from the date it was filed in the office of the County Clerk. A new Fictitious Business Name Statement must be filed prior to that date. The filing of this statement does not of itself authorize the use in this state of a Fictitious Business Name in violation of the rights of another under Federal, State, or common law (See section 14411 et seq. Business and Professions Code)Publish: Mountain Views News
Dates Pub: December 14, 21, 28, 2013 January 04, 2014

FICTITIOUS BUSINESS NAME STATEMENT
File No. 2013-248739
The following person(s) is (are) doing business as: LATINO FLAVORS, 2027 LAURA AV., HUNTINGTON PARK, CA 90255. Full name of registrant(s) is (are) CECILIAS DESIGNS, INC., 2027 LAURA AV., HUNTINGTON PARK, CA 90255. This Business is conducted by: A CORPORATION. Signed: EDGAR MIRON. This statement was filed with the County Clerk of Los Angeles County on 12/04/2013. The registrant(s) has (have) commenced to transact business under the fictitious business name or names listed above on N/A. NOTICE- This Fictitious Name Statement expires five years from the date it was filed in the office of the County Clerk. A new Fictitious Business Name Statement must be filed prior to that date. The filing of this statement does not of itself authorize the use in this state of a Fictitious Business Name in violation of the rights of another under Federal, State, or common law (See section 14411 et seq. Business and Professions Code)Publish: Mountain Views News
Dates Pub: December 14, 21, 28, 2013 January 04, 2014

FICTITIOUS BUSINESS NAME STATEMENT
File No. 2013-249600
The following person(s) is (are) doing business as: LILY'S DISTRIBUTION, 1869 W. 11th PL., L.A., CA 90006. Full name of registrant(s) is (are) LIDIA L. ALVARADO, 1869 W. 11th PL., L.A., CA 90006. This Business is conducted by: AN INDIVIDUAL. Signed: LIDIA L. ALVARADO. This statement was filed with the County Clerk of Los Angeles County on 12/05/2013. The registrant(s) has (have) commenced to transact business under the fictitious business name or names listed above on N/A. NOTICE- This Fictitious Name Statement expires five years from the date it was filed in the office of the County Clerk. A new Fictitious Business Name Statement must be filed prior to that date. The filing of this statement does not of itself authorize the use in this state of a Fictitious Business Name in violation of the rights of another under Federal, State, or common law (See section 14411 et seq. Business and Professions Code)Publish: Mountain Views News
Dates Pub: December 14, 21, 28, 2013 January 04, 2014

FICTITIOUS BUSINESS NAME STATEMENT
File No. 2013-241266
The following person(s) is (are) doing business as: LOU PORTO & ARTISAN BUILDERS, 382 N. LEMON AVE. #127, WALNUT, CA 91789. Full name of registrant(s) is (are) AARON AGOPIAN, JESSICA AGOPIAN, 42 VILLAGE LOOP RD., PHILLIPS RANCH, CA 91766. This Business is conducted by: A MARRIED COUPLE. Signed: AARON AGOPIAN. This statement was filed with the County Clerk of Los Angeles County on 11/21/2013. The registrant(s) has (have) commenced to transact business under the fictitious business name or names listed above on N/A. NOTICE- This Fictitious Name Statement expires five years from the date it was filed in the office of the County Clerk. A new Fictitious Business Name Statement must be filed prior to that date. The filing of this statement does not of itself authorize the use in this state of a Fictitious Business Name in violation of the rights of another under Federal, State, or common law (See section 14411 et seq. Business and Professions Code)Publish: Mountain Views News
Dates Pub: December 14, 21, 28, 2013 January 04, 2014

FICTITIOUS BUSINESS NAME STATEMENT
File No. 2013-248885
The following person(s) is (are) doing business as: LUIS BROTHERS, 1515 N. SPRING AVE., COMPTON, CA 90221. Full name of registrant(s) is (are) JOSE LUIS RIVERA, 1515 N. SPRING AVE., COMPTON, CA 90221. This Business is conducted by: AN INDIVIDUAL. Signed: JOSE LUIS RIVERA. This statement was filed with the County Clerk of Los Angeles County on 12/04/2013. The registrant(s) has (have) commenced to transact business under the fictitious business name or names listed above on N/A. NOTICE- This Fictitious Name Statement expires five years from the date it was filed in the office of the County Clerk. A new Fictitious Business Name Statement must be filed prior to that date. The filing of this statement does not of itself authorize the use in this state of a Fictitious Business Name in violation of the rights of another under Federal, State, or common law (See section 14411 et seq. Business and Professions Code)Publish: Mountain Views News
Dates Pub: December 14, 21, 28, 2013 January 04, 2014

FICTITIOUS BUSINESS NAME STATEMENT
File No. 2013-246872
The following person(s) is (are) doing business as: LUNA TRIALER REPAIR, 11934 OLD RIVER SCHOOL RD. #5A, DOWNEY, CA 90242. Full name of registrant(s) is (are) MARCO LUNA, 11934 OLD RIVER SCHOOL RD. #5A, DOWNEY, CA 90242, OMAR LUNA, 9008 PARAMOUNT BLVD., DOWNEY, CA 90240. This Business is conducted by: A GENERAL PARTNERSHIP. Signed: OMAR LUNA. This statement was filed with the County Clerk of Los Angeles County on 12/02/2013. The registrant(s) has (have) commenced to transact business under the fictitious business name or names listed above on 08/28/2007. NOTICE- This Fictitious Name Statement expires five years from the date it was filed in the office of the County Clerk. A new Fictitious Business Name Statement must be filed prior to that date. The filing of this statement does not of itself authorize the use in this state of a Fictitious Business Name in violation of the rights of another under Federal, State, or common law (See section 14411 et seq. Business and Professions Code)Publish: Mountain Views News
Dates Pub: December 14, 21, 28, 2013 January 04, 2014

FICTITIOUS BUSINESS NAME STATEMENT
File No. 2013-243017
The following person(s) is (are) doing business as: MAC TOWING SERVICES, 1120 TONOPAH AVE., LA PUENTE, CA 91744. Full name of registrant(s) is (are) CRISTOBAL JANDRES, SALVADOR MUNOZ, 1120 TONOPAH AVE., LA PUENTE, CA 91744. This Business is conducted by: A GENERAL PARTNERSHIP. Signed: CRISTOBAL JANDRES. This statement was filed with the County Clerk of Los Angeles County on 11/25/2013. The registrant(s) has (have) commenced to transact business under the fictitious business name or names listed above on N/A. NOTICE- This Fictitious Name Statement expires five years from the date it was filed in the office of the County Clerk. A new Fictitious Business Name Statement must be filed prior to that date. The filing of this statement does not of itself authorize the use in this state of a Fictitious Business Name in violation of the rights of another under Federal, State, or common law (See section 14411 et seq. Business and Professions Code)Publish: Mountain Views News
Dates Pub: December 14, 21, 28, 2013 January 04, 2014

FICTITIOUS BUSINESS NAME STATEMENT
File No. 2013-243405
The following person(s) is (are) doing business as: MADELEIN FASHION, 6908 S. CENTRAL AVE., L.A., CA 90001. Full name of registrant(s) is (are) CARLA SALAS, WALDO ROBLES, 1951 E. 114th ST., L.A., CA 90059. This Business is conducted by: A MARRIED COUPLE. Signed: CARLA SALAS. This statement was filed with the County Clerk of Los Angeles County on 11/25/2013. The registrant(s) has (have) commenced to transact business under the fictitious business name or names listed above on N/A. NOTICE- This Fictitious Name Statement expires five years from the date it was filed in the office of the County Clerk. A new Fictitious Business Name Statement must be filed prior to that date. The filing of this statement does not of itself authorize the use in this state of a Fictitious Business Name in violation of the rights of another under Federal, State, or common law (See section 14411 et seq. Business and Professions Code)Publish: Mountain Views News
Dates Pub: December 14, 21, 28, 2013 January 04, 2014

FICTITIOUS BUSINESS NAME STATEMENT
File No. 2013-248747
The following person(s) is (are) doing business as: MARENDO DESIGN, 411 E. HUNTINGTON DR. STE 107351, ARCADIA, CA 91006. Full name of registrant(s) is (are) JABACK, LLC, 411 E. HUNTINGTON DR., STE 107351. This Business is conducted by: A LIMITED LIABILITY COMPANY. Signed: MICHAEL SAM. This statement was filed with the County Clerk of Los Angeles County on 12/04/2013. The registrant(s) has (have) commenced to transact business under the fictitious business name or names listed above on N/A. NOTICE- This Fictitious Name Statement expires five years from the date it was filed in the office of the County Clerk. A new Fictitious Business Name Statement must be filed prior to that date. The filing of this statement does not of itself authorize the use in this state of a Fictitious Business Name in violation of the rights of another under Federal, State, or common law (See section 14411 et seq. Business and Professions Code)Publish: Mountain Views News
Dates Pub: December 14, 21, 28, 2013 January 04, 2014

FICTITIOUS BUSINESS NAME STATEMENT
File No. 2013-244884
The following person(s) is (are) doing business as: MARISCOS EL PUJOS, 5959 MAYWOOD AVE., HUNTINGTON PARK, CA 90033. Full name of registrant(s) is (are) PEDRO GARCIA RAMIREZ, 537½ S. SOTO ST., L.A., CA 90033. This Business is conducted by: AN INDIVIDUAL. Signed: PEDRO GARCIA RAMIREZ. This statement was filed with the County Clerk of Los Angeles County on 11/27/2013. The registrant(s) has (have) commenced to transact business under the fictitious business name or names listed above on N/A. NOTICE- This Fictitious Name Statement expires five years from the date it was filed in the office of the County Clerk. A new Fictitious Business Name Statement must be filed prior to that date. The filing of this statement does not of itself authorize the use in this state of a Fictitious Business Name in violation of the rights of another under Federal, State, or common law (See section 14411 et seq. Business and Professions Code)Publish: Mountain Views News
Dates Pub: December 14, 21, 28, 2013 January 04, 2014

FICTITIOUS BUSINESS NAME STATEMENT
File No. 2013-244385
The following person(s) is (are) doing business as: MARY'S HAIR & NAIL, 12864 PIONEER BLVD., NORWALK, CA 90650. Full name of registrant(s) is (are) PHONG N. TRAN, 17793 WINTERBERRY ST., FOUNTAIN VALLEY, CA 92708. This Business is conducted by: AN INDIVIDUAL. Signed: PHONG N. TRAN. This statement was filed with the County Clerk of Los Angeles County on 11/26/2013. The registrant(s) has (have) commenced to transact business under the fictitious business name or names listed above on N/A. NOTICE- This Fictitious Name Statement expires five years from the date it was filed in the office of the County Clerk. A new Fictitious Business Name Statement must be filed prior to that date. The filing of this statement does not of itself authorize the use in this state of a Fictitious Business Name in violation of the rights of another under Federal, State, or common law (See section 14411 et seq. Business and Professions Code)Publish: Mountain Views News
Dates Pub: December 14, 21, 28, 2013 January 04, 2014

FICTITIOUS BUSINESS NAME STATEMENT
File No. 2013-241732
The following person(s) is (are) doing business as: MERCY'S HOME CARE, 2460 W. 229th PL., TORRANCE, CA 90501. Full name of registrant(s) is (are) MARCELINA MOLERA, 2460 W. 229th PL., TORRANCE, CA 90501. This Business is conducted by: AN INDIVIDUAL. Signed: MARCELINA MOLERA. This statement was filed with the County Clerk of Los Angeles County on 11/22/2013. The registrant(s) has (have) commenced to transact business under the fictitious business name or names listed above on N/A. NOTICE- This Fictitious Name Statement expires five years from the date it was filed in the office of the County Clerk. A new Fictitious Business Name Statement must be filed prior to that date. The filing of this statement does not of itself authorize the use in this state of a Fictitious Business Name in violation of the rights of another under Federal, State, or common law (See section 14411 et seq. Business and Professions Code)Publish: Mountain Views News
Dates Pub: December 14, 21, 28, 2013 January 04, 2014

FICTITIOUS BUSINESS NAME STATEMENT
File No. 2013-247258
The following person(s) is (are) doing business as: METRO PUBLIC RELATIONS, 8383 WILSHIRE BLVD. STE 208, BEVERLY HILLS, CA 90211. Full name of registrant(s) is (are) TESS FINKLE PUBLIC RELATIONS, INC., 230 W. 55th ST. #19D, NEW YORK CITY, NY 10019. This Business is conducted by: A CORPORATION. Signed: TESS FINKLE. This statement was filed with the County Clerk of Los Angeles County on 12/03/2013. The registrant(s) has (have) commenced to transact business under the fictitious business name or names listed above on N/A. NOTICE- This Fictitious Name Statement expires five years from the date it was filed in the office of the County Clerk. A new Fictitious Business Name Statement must be filed prior to that date. The filing of this statement does not of itself authorize the use in this state of a Fictitious Business Name in violation of the rights of another under Federal, State, or common law (See section 14411 et seq. Business and Professions Code)Publish: Mountain Views News
Dates Pub: December 14, 21, 28, 2013 January 04, 2014

FICTITIOUS BUSINESS NAME STATEMENT
File No. 2013-248601
The following person(s) is (are) doing business as: MODA DIVINE, 1017 SANTEE ST. UNIT D, L.A., CA 90015. Full name of registrant(s) is (are) MODA DIVINE, INC., 4458 OAK ST., PICO RIVERA, CA 90660. This Business is conducted by: A CORPORATION. Signed: FRANCISCO MACIAS. This statement was filed with the County Clerk of Los Angeles County on 12/04/2013. The registrant(s) has (have) commenced to transact business under the fictitious business name or names listed above on 11/06/2013. NOTICE- This Fictitious Name Statement expires five years from the date it was filed in the office of the County Clerk. A new Fictitious Business Name Statement must be filed prior to that date. The filing of this statement does not of itself authorize the use in this state of a Fictitious Business Name in violation of the rights of another under Federal, State, or common law (See section 14411 et seq. Business and Professions Code)Publish: Mountain Views News
Dates Pub: December 14, 21, 28, 2013 January 04, 2014

FICTITIOUS BUSINESS NAME STATEMENT
File No. 2013-248583
The following person(s) is (are) doing business as: MONTEREY PARK HOT DOG COMPANY, 690 W. EL REPETTO DR., MONTEREY PARK, CA 91754. Full name of registrant(s) is (are) JASMINE N. SUNDA, 690 W. EL REPETTO DR., MONTEREY PARK, CA 91754. This Business is conducted by: AN INDIVIDUAL. Signed: JASMINE N. SUNDA. This statement was filed with the County Clerk of Los Angeles County on 12/04/2013. The registrant(s) has (have) commenced to transact business under the fictitious business name or names listed above on N/A. NOTICE- This Fictitious Name Statement expires five years from the date it was filed in the office of the County Clerk. A new Fictitious Business Name Statement must be filed prior to that date. The filing of this statement does not of itself authorize the use in this state of a Fictitious Business Name in violation of the rights of another under Federal, State, or common law (See section 14411 et seq. Business and Professions Code)Publish: Mountain Views News
Dates Pub: December 14, 21, 28, 2013 January 04, 2014

FICTITIOUS BUSINESS NAME STATEMENT
File No. 2013-244620
The following person(s) is (are) doing business as: MOTIONS AUTO, 728¼ W. 77th ST., L.A., CA 90044. Full name of registrant(s) is (are) PERCY PEARSON, 728¼ W. 77th ST., L.A., CA 90044. This Business is conducted by: AN INDIVIDUAL. Signed: PERCY PEARSON. This statement was filed with the County Clerk of Los Angeles County on 11/26/2013. The registrant(s) has (have) commenced to transact business under the fictitious business name or names listed above on N/A. NOTICE- This Fictitious Name Statement expires five years from the date it was filed in the office of the County Clerk. A new Fictitious Business Name Statement must be filed prior to that date. The filing of this statement does not of itself authorize the use in this state of a Fictitious Business Name in violation of the rights of another under Federal, State, or common law (See section 14411 et seq. Business and Professions Code)Publish: Mountain Views News
Dates Pub: December 14, 21, 28, 2013 January 04, 2014

FICTITIOUS BUSINESS NAME STATEMENT
File No. 2013-245967
The following person(s) is (are) doing business as: NORTECH, 10631 ELEANOR CT., NORWALK, CA 90650. Full name of registrant(s) is (are) ANDRE LOPEZ, 10631 ELEANOR CT., NORWALK, CA 90650. This Business is conducted by: AN INDIVIDUAL. Signed: ANDRE LOPEZ. This statement was filed with the County Clerk of Los Angeles County on 12/02/2013. The registrant(s) has (have) commenced to transact business under the fictitious business name or names listed above on N/A. NOTICE- This Fictitious Name Statement expires five years from the date it was filed in the office of the County Clerk. A new Fictitious Business Name Statement must be filed prior to that date. The filing of this statement does not of itself authorize the use in this state of a Fictitious Business Name in violation of the rights of another under Federal, State, or common law (See section 14411 et seq. Business and Professions Code)Publish: Mountain Views News
Dates Pub: December 14, 21, 28, 2013 January 04, 2014

FICTITIOUS BUSINESS NAME STATEMENT
File No. 2013-249570
The following person(s) is (are) doing business as: P.C.L, 11201 S. GARFIELD AVE., SOUTH GATE, CA 90280. Full name of registrant(s) is (are) PASCUAL CASTELAN, 3081½ E. 6th ST. #2, L.A., CA 90023. This Business is conducted by: AN INDIVIDUAL. Signed: PASCUAL CASTELAN. This statement was filed with the County Clerk of Los Angeles County on 12/05/2013. The registrant(s) has (have) commenced to transact business under the fictitious business name or names listed above on N/A. NOTICE- This Fictitious Name Statement expires five years from the date it was filed in the office of the County Clerk. A new Fictitious Business Name Statement must be filed prior to that date. The filing of this statement does not of itself authorize the use in this state of a Fictitious Business Name in violation of the rights of another under Federal, State, or common law (See section 14411 et seq. Business and Professions Code)Publish: Mountain Views News
Dates Pub: December 14, 21, 28, 2013 January 04, 2014

FICTITIOUS BUSINESS NAME STATEMENT
File No. 2013-247585
The following person(s) is (are) doing business as: P&T MEDICAL SUPPLIES, 19304 NORWALK BLVD., ARTECIA, CA 90701. Full name of registrant(s) is (are) MOSAMMAT P. AKHTER, 19304 NORWALK BLVD., ARTESIA, CA 90701. This Business is conducted by: AN INDIVIDUAL. Signed: MOSAMMAT P. AKHTER. This statement was filed with the County Clerk of Los Angeles County on 12/03/2013. The registrant(s) has (have) commenced to transact business under the fictitious business name or names listed above on N/A. NOTICE- This Fictitious Name Statement expires five years from the date it was filed in the office of the County Clerk. A new Fictitious Business Name Statement must be filed prior to that date. The filing of this statement does not of itself authorize the use in this state of a Fictitious Business Name in violation of the rights of another under Federal, State, or common law (See section 14411 et seq. Business and Professions Code)Publish: Mountain Views News
Dates Pub: December 14, 21, 28, 2013 January 04, 2014

FICTITIOUS BUSINESS NAME STATEMENT
File No. 2013-246460
The following person(s) is (are) doing business as: PC AND WEB PROS, 2424 SOUTHERN AVE. #A, SOUTH GATE, CA 90280. Full name of registrant(s) is (are) TAMARA GARDNER, 2424 SOUTHERN AVE. #A, SOUTH GATE, CA 90280 This Business is conducted by: AN INDIVIDUAL. Signed: TAMARA GARDNER. This statement was filed with the County Clerk of Los Angeles County on 12/02/2013. The registrant(s) has (have) commenced to transact business under the fictitious business name or names listed above on N/A. NOTICE- This Fictitious Name Statement expires five years from the date it was filed in the office of the County Clerk. A new Fictitious Business Name Statement must be filed prior to that date. The filing of this statement does not of itself authorize the use in this state of a Fictitious Business Name in violation of the rights of another under Federal, State, or common law (See section 14411 et seq. Business and Professions Code)Publish: Mountain Views News
Dates Pub: December 14, 21, 28, 2013 January 04, 2014

FICTITIOUS BUSINESS NAME STATEMENT
File No. 2013-247973
The following person(s) is (are) doing business as: PERRY COMPANY MECHANICAL, 138 W. BONITA AVE. STE 201, SAN DIMAS, CA 91773. Full name of registrant(s) is (are) ROMANUS X. KLOSS, KEN PERRY, DOUG PERRY, JOE PERRY, 14818 MARQUART AVE., SANTA FE SPRINGS, CA 90670 This Business is conducted by: A GENERAL PARTNERSHIP. Signed: ROMANUS X. KLOSS. This statement was filed with the County Clerk of Los Angeles County on 12/03/2013. The registrant(s) has (have) commenced to transact business under the fictitious business name or names listed above on N/A. NOTICE- This Fictitious Name Statement expires five years from the date it was filed in the office of the County Clerk. A new Fictitious Business Name Statement must be filed prior to that date. The filing of this statement does not of itself authorize the use in this state of a Fictitious Business Name in violation of the rights of another under Federal, State, or common law (See section 14411 et seq. Business and Professions Code)Publish: Mountain Views News
Dates Pub: December 14, 21, 28, 2013 January 04, 2014

FICTITIOUS BUSINESS NAME STATEMENT
File No. 2013-248696
The following person(s) is (are) doing business as: PRESIDENTIAL HIGH, 5726 DAIRY AVE., LONG BEACH, CA 90805. Full name of registrant(s) is (are) DARYL WHEELER, 5726 DAIRY AVE., LONG BEACH, CA 90805. This Business is conducted by: AN INDIVIDUAL. Signed: DARYLE WHEELER. This statement was filed with the County Clerk of Los Angeles County on 12/04/2013. The registrant(s) has (have) commenced to transact business under the fictitious business name or names listed above on 07/19/2001. NOTICE- This Fictitious Name Statement expires five years from the date it was filed in the office of the County Clerk. A new Fictitious Business Name Statement must be filed prior to that date. The filing of this statement does not of itself authorize the use in this state of a Fictitious Business Name in violation of the rights of another under Federal, State, or common law (See section 14411 et seq. Business and Professions Code)Publish: Mountain Views News
Dates Pub: December 14, 21, 28, 2013 January 04, 2014

FICTITIOUS BUSINESS NAME STATEMENT
File No. 2013-246598
The following person(s) is (are) doing business as: PRIORITY EXPOSURE, 14419 LONESS AVE., COMPTON, CA 90220. Full name of registrant(s) is (are) QUINN MCGEE, 14419 LONESS AVE., COMPTON, CA 90220; MARCUS ROGERS, 2414 E. 114th ST., COMPTON, CA 90220. This Business is conducted by: A GENERAL PARTNERSHIP. Signed: QUINN MCGEE. This statement was filed with the County Clerk of Los Angeles County on 12/02/2013. The registrant(s) has (have) commenced to transact business under the fictitious business name or names listed above on 12/02/2013. NOTICE- This Fictitious Name Statement expires five years from the date it was filed in the office of the County Clerk. A new Fictitious Business Name Statement must be filed prior to that date. The filing of this statement does not of itself authorize the use in this state of a Fictitious Business Name in violation of the rights of another under Federal, State, or common law (See section 14411 et seq. Business and Professions Code)Publish: Mountain Views News
Dates Pub: December 14, 21, 28, 2013 January 04, 2014

FICTITIOUS BUSINESS NAME STATEMENT
File No. 2013-248149
The following person(s) is (are) doing business as: PROCESSING SOLUTIONS, 14102 S. MENLO AVE., GARDENA, CA 90347 90601. Full name of registrant(s) is (are) NICHELLE MATHIS, 14102 S. MENLO AVE., GARDENA, CA 90247. This Business is conducted by: AN INDIVIDUAL. Signed: NICHELLE MATHIS. This statement was filed with the County Clerk of Los Angeles County on 12/04/2013. The registrant(s) has (have) commenced to transact business under the fictitious business name or names listed above on N/A. NOTICE- This Fictitious Name Statement expires five years from the date it was filed in the office of the County Clerk. A new Fictitious Business Name Statement must be filed prior to that date. The filing of this statement does not of itself authorize the use in this state of a Fictitious Business Name in violation of the rights of another under Federal, State, or common law (See section 14411 et seq. Business and Professions Code)Publish: Mountain Views News
Dates Pub: December 14, 21, 28, 2013 January 04, 2014

FICTITIOUS BUSINESS NAME STATEMENT
File No. 2013-246877
The following person(s) is (are) doing business as: PRODUCTOS LA ROSA, 2532 S. SAN PEDRO ST., L.A., CA 90011. Full name of registrant(s) is (are) MARIANO BURGOS, 1979 N. SUMMIT AVE., PASADENA, CA 91103. This Business is conducted by: AN INDIVIDUAL. Signed: MARIANO BURGOS. This statement was filed with the County Clerk of Los Angeles County on 12/02/2013. The registrant(s) has (have) commenced to transact business under the fictitious business name or names listed above on 12/02/2013. NOTICE- This Fictitious Name Statement expires five years from the date it was filed in the office of the County Clerk. A new Fictitious Business Name Statement must be filed prior to that date. The filing of this statement does not of itself authorize the use in this state of a Fictitious Business Name in violation of the rights of another under Federal, State, or common law (See section 14411 et seq. Business and Professions Code)Publish: Mountain Views News
Dates Pub: December 14, 21, 28, 2013 January 04, 2014

FICTITIOUS BUSINESS NAME STATEMENT
File No. 2013-248722
The following person(s) is (are) doing business as: RAPID TAX SERVICE, 400 S. SOTO ST. UNIT B, L.A., CA 90033. Full name of registrant(s) is (are) KARIM KHWAJA, 400 S. SOTO ST. UNIT B, L.A., CA 90033. This Business is conducted by: AN INDIVIDUAL. Signed: KARIM KHWAJA. This statement was filed with the County Clerk of Los Angeles County on 12/04/2013. The registrant(s) has (have) commenced to transact business under the fictitious business name or names listed above on N/A. NOTICE- This Fictitious Name Statement expires five years from the date it was filed in the office of the County Clerk. A new Fictitious Business Name Statement must be filed prior to that date. The filing of this statement does not of itself authorize the use in this state of a Fictitious Business Name in violation of the rights of another under Federal, State, or common law (See section 14411 et seq. Business and Professions Code)Publish: Mountain Views News
Dates Pub: December 14, 21, 28, 2013 January 04, 2014

FICTITIOUS BUSINESS NAME STATEMENT
File No. 2013-247991
The following person(s) is (are) doing business as: RAPTOR CONCRETE PUMPING, 989 WORCHESTER AVE., PASADENA, CA 91104. Full name of registrant(s) is (are) VANESSA CONSUELO GONZALEZ, 989 WORCHESTER AVE., PASADENA, CA 91104. This Business is conducted by: AN INDIVIDUAL. Signed: VANESSA CONSUELO GONZALEZ. This statement was filed with the County Clerk of Los Angeles County on 12/03/2013. The registrant(s) has (have) commenced to transact business under the fictitious business name or names listed above on N/A. NOTICE- This Fictitious Name Statement expires five years from the date it was filed in the office of the County Clerk. A new Fictitious Business Name Statement must be filed prior to that date. The filing of this statement does not of itself authorize the use in this state of a Fictitious Business Name in violation of the rights of another under Federal, State, or common law (See section 14411 et seq. Business and Professions Code)Publish: Mountain Views News
Dates Pub: December 14, 21, 28, 2013 January 04, 2014

FICTITIOUS BUSINESS NAME STATEMENT
File No. 2013-247792
The following person(s) is (are) doing business as: RASPAFRUTTIS, 1409 CHERRY AVE., LONG BEACH, CA 90813. Full name of registrant(s) is (are) PETER SPIRO OTTO, JESUS JOSE AMPARAN, 1409 CHERRY AVE., LONG BEACH, CA 90813. This Business is conducted by: STATE OR LOCAL REGISTERED DOMESTIC PARTNERS. Signed: PETER OTTO. This statement was filed with the County Clerk of Los Angeles County on 12/03/2013. The registrant(s) has (have) commenced to transact business under the fictitious business name or names listed above on 12/03/2013. NOTICE- This Fictitious Name Statement expires five years from the date it was filed in the office of the County Clerk. A new Fictitious Business Name Statement must be filed prior to that date. The filing of this statement does not of itself authorize the use in this state of a Fictitious Business Name in violation of the rights of another under Federal, State, or common law (See section 14411 et seq. Business and Professions Code)Publish: Mountain Views News
Dates Pub: December 14, 21, 28, 2013 January 04, 2014

FICTITIOUS BUSINESS NAME STATEMENT
File No. 2013-249007
The following person(s) is (are) doing business as: RAYMOND HANDYMAN SERVICES, 531½ W. 54th ST., L.A., CA 90037. Full name of registrant(s) is (are) RAMON QUINTANA, 531½ W. 54th ST., L.A., CA 90037. This Business is conducted by: AN INDIVIDUAL. Signed: RAMON QUINTANA. This statement was filed with the County Clerk of Los Angeles County on 12/05/2013. The registrant(s) has (have) commenced to transact business under the fictitious business name or names listed above on N/A. NOTICE- This Fictitious Name Statement expires five years from the date it was filed in the office of the County Clerk. A new Fictitious Business Name Statement must be filed prior to that date. The filing of this statement does not of itself authorize the use in this state of a Fictitious Business Name in violation of the rights of another under Federal, State, or common law (See section 14411 et seq. Business and Professions Code)Publish: Mountain Views News
Dates Pub: December 14, 21, 28, 2013 January 04, 2014

FICTITIOUS BUSINESS NAME STATEMENT
File No. 2013-244959
The following person(s) is (are) doing business as: RAYMOND HANDYMAN SERVICES, 531½ W. 54th ST., L.A., CA 90037. Full name of registrant(s) is (are) RAYMOND QUINTANA, 531½ W. 54th ST., L.A., CA 90037. This Business is conducted by: AN INDIVIDUAL. Signed: RAYMOND QUINTANA. This statement was filed with the County Clerk of Los Angeles County on 11/27/2013. The registrant(s) has (have) commenced to transact business under the fictitious business name or names listed above on N/A. NOTICE- This Fictitious Name Statement expires five years from the date it was filed in the office of the County Clerk. A new Fictitious Business Name Statement must be filed prior to that date. The filing of this statement does not of itself authorize the use in this state of a Fictitious Business Name in violation of the rights of another under Federal, State, or common law (See section 14411 et seq. Business and Professions Code)Publish: Mountain Views News
Dates Pub: December 14, 21, 28, 2013 January 04, 2014

FICTITIOUS BUSINESS NAME STATEMENT
File No. 2013-248694
The following person(s) is (are) doing business as: RJ INVESTMENTS, 6005 ATLANTIC AVE., LONG BEACH, CA 90805. Full name of registrant(s) is (are) JENNIFER OVERHOLTZER, 871 ROCK RIDGE CT., CORONA, CA 92880, RYAN OVERHOLTZER, 310 DOVER AVE., BREA, CA 92821. This Business is conducted by: A GENERAL PARTNERSHIP. Signed: JENNIFER OVERHOLTZER. This statement was filed with the County Clerk of Los Angeles County on 12/04/2013. The registrant(s) has (have) commenced to transact business under the fictitious business name or names listed above on N/A. NOTICE- This Fictitious Name Statement expires five years from the date it was filed in the office of the County Clerk. A new Fictitious Business Name Statement must be filed prior to that date. The filing of this statement does not of itself authorize the use in this state of a Fictitious Business Name in violation of the rights of another under Federal, State, or common law (See section 14411 et seq. Business and Professions Code)Publish: Mountain Views News
Dates Pub: December 14, 21, 28, 2013 January 04, 2014

FICTITIOUS BUSINESS NAME STATEMENT
File No. 2013-248686
The following person(s) is (are) doing business as: ROYAL EYEBROW THREADING, 1559 E. AMAR RD. S, WEST COVINA, CA 91792. Full name of registrant(s) is (are) NIROJ REGMI, 109 S. ALMANSOR ST. #40, ALHAMBRA, CA 91801, MANJU DEVKOTA, 11822 183rd ST., ARTESIA, CA 90701. This Business is conducted by: A GENERAL PARTNERSHIP. Signed: MANJU DEVKOTA. This statement was filed with the County Clerk of Los Angeles County on 12/04/2013. The registrant(s) has (have) commenced to transact business under the fictitious business name or names listed above on N/A. NOTICE- This Fictitious Name Statement expires five years from the date it was filed in the office of the County Clerk. A new Fictitious Business Name Statement must be filed prior to that date. The filing of this statement does not of itself authorize the use in this state of a Fictitious Business Name in violation of the rights of another under Federal, State, or common law (See section 14411 et seq. Business and Professions Code)Publish: Mountain Views News
Dates Pub: December 14, 21, 28, 2013 January 04, 2014

FICTITIOUS BUSINESS NAME STATEMENT
File No. 2013-243413
The following person(s) is (are) doing business as: RUIZ HANDYMAN, 16862 VERDURA AVE., PARAMOUNT, CA 90723. Full name of registrant(s) is (are) VISENTE RUIZ, 16862 VERDURA AVE., PARAMOUNT, CA 90723. This Business is conducted by: AN INDIVIDUAL. Signed: VISENTE RUIZ. This statement was filed with the County Clerk of Los Angeles County on 11/25/2013. The registrant(s) has (have) commenced to transact business under the fictitious business name or names listed above on N/A. NOTICE- This Fictitious Name Statement expires five years from the date it was filed in the office of the County Clerk. A new Fictitious Business Name Statement must be filed prior to that date. The filing of this statement does not of itself authorize the use in this state of a Fictitious Business Name in violation of the rights of another under Federal, State, or common law (See section 14411 et seq. Business and Professions Code)Publish: Mountain Views News
Dates Pub: December 14, 21, 28, 2013 January 04, 2014

FICTITIOUS BUSINESS NAME STATEMENT
File No. 2013-249367
The following person(s) is (are) doing business as: S.T.A. TAXI SERVICE, 603 E. PASADENA ST., POMONA, CA 91767. Full name of registrant(s) is (are) SANTOS TAYLOR, 603 E. PASADENA ST., POMONA, CA 91767. This Business is conducted by: AN INDIVIDUAL. Signed: SANTOS TAYLOR. This statement was filed with the County Clerk of Los Angeles County on 12/05/2013. The registrant(s) has (have) commenced to transact business under the fictitious business name or names listed above on N/A. NOTICE- This Fictitious Name Statement expires five years from the date it was filed in the office of the County Clerk. A new Fictitious Business Name Statement must be filed prior to that date. The filing of this statement does not of itself authorize the use in this state of a Fictitious Business Name in violation of the rights of another under Federal, State, or common law (See section 14411 et seq. Business and Professions Code)Publish: Mountain Views News
Dates Pub: December 14, 21, 28, 2013 January 04, 2014

FICTITIOUS BUSINESS NAME STATEMENT
File No. 2013-248432
The following person(s) is (are) doing business as: SAN JUDAS TADEO, 1428 E. 75th ST., L.A., CA 90001. Full name of registrant(s) is (are) JOE DELGADO, 1428 E. 75th ST., L.A., CA 90001. This Business is conducted by: AN INDIVIDUAL. Signed: JOE DELGADO. This statement was filed with the County Clerk of Los Angeles County on 12/04/2013. The registrant(s) has (have) commenced to transact business under the fictitious business name or names listed above on N/A. NOTICE- This Fictitious Name Statement expires five years from the date it was filed in the office of the County Clerk. A new Fictitious Business Name Statement must be filed prior to that date. The filing of this statement does not of itself authorize the use in this state of a Fictitious Business Name in violation of the rights of another under Federal, State, or common law (See section 14411 et seq. Business and Professions Code)Publish: Mountain Views News
Dates Pub: December 14, 21, 28, 2013 January 04, 2014

FICTITIOUS BUSINESS NAME STATEMENT
File No. 2013-246456
The following person(s) is (are) doing business as: SHAN CUISINE & BANQUET HALL; SHAN CUISINE; SHAN MUGHLAI CUISINE & BANQUET HALL, 18738 PIONEER BLVD., ARTESIA, CA 90701. Full name of registrant(s) is (are) ZUBEDA FAIZI, 18422 ARLINE AVE. #1, ARTESIA, CA 90701. This Business is conducted by: AN INDIVIDUAL. Signed: ZUBEDA FAIZI. This statement was filed with the County Clerk of Los Angeles County on 12/02/2013. The registrant(s) has (have) commenced to transact business under the fictitious business name or names listed above on N/A. NOTICE- This Fictitious Name Statement expires five years from the date it was filed in the office of the County Clerk. A new Fictitious Business Name Statement must be filed prior to that date. The filing of this statement does not of itself authorize the use in this state of a Fictitious Business Name in violation of the rights of another under Federal, State, or common law (See section 14411 et seq. Business and Professions Code)Publish: Mountain Views News
Dates Pub: December 14, 21, 28, 2013 January 04, 2014

FICTITIOUS BUSINESS NAME STATEMENT
File No. 2013-244521
The following person(s) is (are) doing business as: SHR PERFECT CLEAN, 2600 S. AZUSA AVE. #162, WEST COVINA, CA 91792. Full name of registrant(s) is (are) SUSANA HERNANDEZ RUBIO, 2600 S. AZUSA AVE. #162, WEST COVINA, CA 91792. This Business is conducted by: AN INDIVIDUAL. Signed: SUSANA HERNANDEZ RUBIO. This statement was filed with the County Clerk of Los Angeles County on 11/26/2013. The registrant(s) has (have) commenced to transact business under the fictitious business name or names listed above on N/A. NOTICE- This Fictitious Name Statement expires five years from the date it was filed in the office of the County Clerk. A new Fictitious Business Name Statement must be filed prior to that date. The filing of this statement does not of itself authorize the use in this state of a Fictitious Business Name in violation of the rights of another under Federal, State, or common law (See section 14411 et seq. Business and Professions Code)Publish: Mountain Views News
Dates Pub: December 14, 21, 28, 2013 January 04, 2014

FICTITIOUS BUSINESS NAME STATEMENT
File No. 2013-247345
The following person(s) is (are) doing business as: SKYLINE CO., 1632 W. CHETNEY DR., WEST COVINA, CA 91790. Full name of registrant(s) is (are) KIYOAKI NAKAI, 1632 W. CHETNEY DR., WEST COVINA, CA 91790. This Business is conducted by: AN INDIVIDUAL. Signed: KIYOAKI NAKAI. This statement was filed with the County Clerk of Los Angeles County on 12/03/2013. The registrant(s) has (have) commenced to transact business under the fictitious business name or names listed above on N/A. NOTICE- This Fictitious Name Statement expires five years from the date it was filed in the office of the County Clerk. A new Fictitious Business Name Statement must be filed prior to that date. The filing of this statement does not of itself authorize the use in this state of a Fictitious Business Name in violation of the rights of another under Federal, State, or common law (See section 14411 et seq. Business and Professions Code)Publish: Mountain Views News
Dates Pub: December 14, 21, 28, 2013 January 04, 2014

FICTITIOUS BUSINESS NAME STATEMENT
File No. 2013-244954
The following person(s) is (are) doing business as: SMARTY'S COMMERCIAL & RESIDENTIAL SERVICE'S, 8211 NORWALK BLVD., WHITTIER, CA 90606. Full name of registrant(s) is (are) GEORGE GARCIA, 8211 NORWALK BLVD., WHITTIER, CA 90606. This Business is conducted by: AN INDIVIDUAL. Signed: GEORGE GARCIA. This statement was filed with the County Clerk of Los Angeles County on 11/27/2013. The registrant(s) has (have) commenced to transact business under the fictitious business name or names listed above on N/A. NOTICE- This Fictitious Name Statement expires five years from the date it was filed in the office of the County Clerk. A new Fictitious Business Name Statement must be filed prior to that date. The filing of this statement does not of itself authorize the use in this state of a Fictitious Business Name in violation of the rights of another under Federal, State, or common law (See section 14411 et seq. Business and Professions Code)Publish: Mountain Views News
Dates Pub: December 14, 21, 28, 2013 January 04, 2014

FICTITIOUS BUSINESS NAME STATEMENT
File No. 2013-247301
The following person(s) is (are) doing business as: SQI NETWORKS, 879 W. 190th ST. STE 400, GARDENA, CA 90248. Full name of registrant(s) is (are) SQUAREEYE NETWORKS, INC., 879 W. 190th ST. STE 400, GARDENA, CA 90248. This Business is conducted by: A CORPORATION. Signed: ERIK ROJAS. This statement was filed with the County Clerk of Los Angeles County on 12/03/2013. The registrant(s) has (have) commenced to transact business under the fictitious business name or names listed above on N/A. NOTICE- This Fictitious Name Statement expires five years from the date it was filed in the office of the County Clerk. A new Fictitious Business Name Statement must be filed prior to that date. The filing of this statement does not of itself authorize the use in this state of a Fictitious Business Name in violation of the rights of another under Federal, State, or common law (See section 14411 et seq. Business and Professions Code)Publish: Mountain Views News
Dates Pub: December 14, 21, 28, 2013 January 04, 2014

FICTITIOUS BUSINESS NAME STATEMENT
File No. 2013-248609
The following person(s) is (are) doing business as: THE FRICKEN CHAMPS; MY HOLLYWOOD VACATION RENTAL, 1259 N. JUNE ST., L.A., CA 90038. Full name of registrant(s) is (are) ALEXANDER MCDONALD, 1259 N. JUNE ST., L.A., CA 90038. This Business is conducted by: AN INDIVIDUAL. Signed: ALEXANDER MCDONALD. This statement was filed with the County Clerk of Los Angeles County on 12/04/2013. The registrant(s) has (have) commenced to transact business under the fictitious business name or names listed above on N/A. NOTICE- This Fictitious Name Statement expires five years from the date it was filed in the office of the County Clerk. A new Fictitious Business Name Statement must be filed prior to that date. The filing of this statement does not of itself authorize the use in this state of a Fictitious Business Name in violation of the rights of another under Federal, State, or common law (See section 14411 et seq. Business and Professions Code)Publish: Mountain Views News
Dates Pub: December 14, 21, 28, 2013 January 04, 2014

FICTITIOUS BUSINESS NAME STATEMENT
File No. 2013-247761
The following person(s) is (are) doing business as: THE NEW GARDEN OF PRAYER, 9059 S. NORMANDIE AVE., L.A., CA 90044. Full name of registrant(s) is (are) GARY D. KORNEGAY II, 10416 PEBBLE CT., ALTA LOMA, CA 91737. This Business is conducted by: AN INDIVIDUAL. Signed: GARY D. KORNEGAY II. This statement was filed with the County Clerk of Los Angeles County on 12/03/2013. The registrant(s) has (have) commenced to transact business under the fictitious business name or names listed above on N/A. NOTICE- This Fictitious Name Statement expires five years from the date it was filed in the office of the County Clerk. A new Fictitious Business Name Statement must be filed prior to that date. The filing of this statement does not of itself authorize the use in this state of a Fictitious Business Name in violation of the rights of another under Federal, State, or common law (See section 14411 et seq. Business and Professions Code)Publish: Mountain Views News
Dates Pub: December 14, 21, 28, 2013 January 04, 2014

FICTITIOUS BUSINESS NAME STATEMENT
File No. 2013-243056
The following person(s) is (are) doing business as: TRANSPORTATION MANAGEMENT SYSTEMS; MIKE SANDELLO TMS, 2806 MESA DR., WEST COVINA, CA 91791. Full name of registrant(s) is (are) MICHAEL A. SANDELLO, 2806 MESA DR., WEST COVINA, CA 91791. This Business is conducted by: AN INDIVIDUAL. Signed: MICHAEL A. SANDELLO. This statement was filed with the County Clerk of Los Angeles County on 11/25/2013. The registrant(s) has (have) commenced to transact business under the fictitious business name or names listed above on 06/07/1999. NOTICE- This Fictitious Name Statement expires five years from the date it was filed in the office of the County Clerk. A new Fictitious Business Name Statement must be filed prior to that date. The filing of this statement does not of itself authorize the use in this state of a Fictitious Business Name in violation of the rights of another under Federal, State, or common law (See section 14411 et seq. Business and Professions Code)Publish: Mountain Views News
Dates Pub: December 14, 21, 28, 2013 January 04, 2014

FICTITIOUS BUSINESS NAME STATEMENT
File No. 2013-246060
The following person(s) is (are) doing business as: ULTRA TRANSPORT; T.I. TRUCKING; TIGRAN INDJARABIAN TRUCKING, 1300 W. VICTORIA AVE,. #10, MONTEBELLO, CA 90640. Full name of registrant(s) is (are) TIGRAN INDJARABIAN, 1300 W. VICTORIA AVE. #10, MONTEBELLO, CA 90640. This Business is conducted by: AN INDIVIDUAL. Signed: TIGRAN INDJARABIAN. This statement was filed with the County Clerk of Los Angeles County on 12/02/2013. The registrant(s) has (have) commenced to transact business under the fictitious business name or names listed above on 04/13/2011. NOTICE- This Fictitious Name Statement expires five years from the date it was filed in the office of the County Clerk. A new Fictitious Business Name Statement must be filed prior to that date. The filing of this statement does not of itself authorize the use in this state of a Fictitious Business Name in violation of the rights of another under Federal, State, or common law (See section 14411 et seq. Business and Professions Code)Publish: Mountain Views News
Dates Pub: December 14, 21, 28, 2013 January 04, 2014

FICTITIOUS BUSINESS NAME STATEMENT
File No. 2013-247250
The following person(s) is (are) doing business as: UP AND GOING, 708 ALTA DR., POMONA, CA 91767. Full name of registrant(s) is (are) JUAN GUEVARA, 708 ALTA DR., POMONA, CA 91767. This Business is conducted by: AN INDIVIDUAL. Signed: JUAN GUEVARA. This statement was filed with the County Clerk of Los Angeles County on 12/03/2013. The registrant(s) has (have) commenced to transact business under the fictitious business name or names listed above on N/A. NOTICE- This Fictitious Name Statement expires five years from the date it was filed in the office of the County Clerk. A new Fictitious Business Name Statement must be filed prior to that date. The filing of this statement does not of itself authorize the use in this state of a Fictitious Business Name in violation of the rights of another under Federal, State, or common law (See section 14411 et seq. Business and Professions Code)Publish: Mountain Views News
Dates Pub: December 14, 21, 28, 2013 January 04, 2014

FICTITIOUS BUSINESS NAME STATEMENT
File No. 2013-251693
The following person(s) is (are) doing business as: WINSTON'S WINDOW CLEANING AND MAINTENANCE 215 E. MONTECITO AVENUE, SIERRA MADRE, CA. 91024. . Full name of registrant(s) is (are) OSCAR WINSTON STAGEL 215 E. MONTECITO AVENUE, SIERRA MADRE, CA. 91024. This Business is conducted by: AN INDIVIDUAL. Signed: OSCAR WINSTON STAGEL. This statement was filed with the County Clerk of Los Angeles County on 11/20/2013. The registrant(s) has (have) commenced to transact business under the fictitious business name or names listed above on 10/31/2013. NOTICE- This Fictitious Name Statement expires five years from the date it was filed in the office of the County Clerk. A new Fictitious Business Name Statement must be filed prior to that date. The filing of this statement does not of itself authorize the use in this state of a Fictitious Business Name in violation of the rights of another under Federal, State, or common law (See section 14411 et seq. Business and Professions Code)Publish: Mountain Views News
Dates Pub: December 14, 21, 28, 2013 January 04, 2014

FICTITIOUS BUSINESS NAME STATEMENT
File No. 2013-251694
The following person(s) is (are) doing business as: KAREN MORAN ARCHITECT 641 W, ORANGE GROVE AVENUE, SIERRA MADRE, CA. 91024. Full name of registrant(s) is (are) KAREN LYNN MORAN 641 W. ORANGE GROVE AVENUE, SIERRA MADRE, CA. 91024. This Business is conducted by: AN INDIVIDUAL. Signed: KAREN LYNN MORAN. This statement was filed with the County Clerk of Los Angeles County on 11/20/2013. The registrant(s) has (have) commenced to transact business under the fictitious business name or names listed above on N/A. NOTICE- This Fictitious Name Statement expires five years from the date it was filed in the office of the County Clerk. A new Fictitious Business Name Statement must be filed prior to that date. The filing of this statement does not of itself authorize the use in this state of a Fictitious Business Name in violation of the rights of another under Federal, State, or common law (See section 14411 et seq. Business and Professions Code)Publish: Mountain Views News
Dates Pub: December 14, 21, 28, 2013 January 04, 2014

FICTITIOUS BUSINESS NAME STATEMENT
File No. 2013-242504
The following person(s) is (are) doing business as: USACELL MOBILE, 1149 WE DUARTE RD. STE B, ARCADIA, CA 91007-7793. Full name of registrant(s) is (are) GEORGE ROMERO, 1149 W. DUARTE RD. UNIT B, ARCADIA, CA 91007-7793. This Business is conducted by: AN INDIVIDUAL. Signed: GEORGE ROMERO. This statement was filed with the County Clerk of Los Angeles County on 11/25/2013. The registrant(s) has (have) commenced to transact business under the fictitious business name or names listed above on N/A. NOTICE- This Fictitious Name Statement expires five years from the date it was filed in the office of the County Clerk. A

new Fictitious Business Name Statement must be filed prior to that date. The filing of this statement does not of itself authorize the use in this state of a Fictitious Business Name in violation of the rights of another under Federal, State, or common law (See section 14411 et seq. Business and Professions Code)Publish: Mountain Views News
Dates Pub: December 14, 21, 28, 2013 January 04, 2014

FICTITIOUS BUSINESS NAME STATEMENT
File No. 2013-246344
The following person(s) is (are) doing business as: W & C TRUCKING, 8419 SAN ANTONIO AV., SOUTH GATE, CA 90280. Full name of registrant(s) is (are) WERNER AMAYA, 8419 SAN ANTONIO AV., SOUTH GATE, CA 90280. This Business is conducted by: AN INDIVIDUAL. Signed: WERNER AMAYA. This statement was filed with the County Clerk of Los Angeles County on 12/02/2013. The registrant(s) has (have) commenced to transact business under the fictitious business name or names listed above on 12/02/2001. NOTICE- This Fictitious Name Statement expires five years from the date it was filed in the office of the County Clerk. A new Fictitious Business Name Statement must be filed prior to that date. The filing of this statement does not of itself authorize the use in this state of a Fictitious Business Name in violation of the rights of another under Federal, State, or common law (See section 14411 et seq. Business and Professions Code)Publish: Mountain Views News
Dates Pub: December 14, 21, 28, 2013 January 04, 2014

FICTITIOUS BUSINESS NAME STATEMENT
File No. 2013-246451
The following person(s) is (are) doing business as: WATERFALL PRODUCE, 315 E. 69th ST., L.A., CA 90003. Full name of registrant(s) is (are) EDUARDO NAZARIO, 315 E. 69th ST., L.A., CA 90003. This Business is conducted by: AN INDIVIDUAL. Signed: EDUARDO NAZARIO. This statement was filed with the County Clerk of Los Angeles County on 12/02/2013. The registrant(s) has (have) commenced to transact business under the fictitious business name or names listed above on N/A. NOTICE- This Fictitious Name Statement expires five years from the date it was filed in the office of the County Clerk. A new Fictitious Business Name Statement must be filed prior to that date. The filing of this statement does not of itself authorize the use in this state of a Fictitious Business Name in violation of the rights of another under Federal, State, or common law (See section 14411 et seq. Business and Professions Code)Publish: Mountain Views News
Dates Pub: December 14, 21, 28, 2013 January 04, 2014

FICTITIOUS BUSINESS NAME STATEMENT
File No. 2013-242940
The following person(s) is (are) doing business as: WORLD LIMO SERVICES, 178 S. OXFORD AVE. #100, L.A., CA 90004. Full name of registrant(s) is (are) ARIEL RIVAS, 178 S. OXFORD AVE. #100, L.A., CA 90004. This Business is conducted by: AN INDIVIDUAL. Signed: ARIEL RIVAS. This statement was filed with the County Clerk of Los Angeles County on 11/25/2013. The registrant(s) has (have) commenced to transact business under the fictitious business name or names listed above on N/A. NOTICE- This Fictitious Name Statement expires five years from the date it was filed in the office of the County Clerk. A new Fictitious Business Name Statement must be filed prior to that date. The filing of this statement does not of itself authorize the use in this state of a Fictitious Business Name in violation of the rights of another under Federal, State, or common law (See section 14411 et seq. Business and Professions Code)Publish: Mountain Views News
Dates Pub: December 14, 21, 28, 2013 January 04, 2014

FICTITIOUS BUSINESS NAME STATEMENT
File No. 2013-246138
The following person(s) is (are) doing business as: YOURWATERPRODUCTS.COM, 10650 REAGAN ST. #387, LOS ALAMITOS, CA 90720. Full name of registrant(s) is (are) CAREY BERGMAN, ASHLEY BERGMAN, 10650 REAGAN ST. #387, LOS ALAMITOS, CA 90720. This Business is conducted by: CO-PARTNERS. Signed: CAREY BERGMAN. This statement was filed with the County Clerk of Los Angeles County on 12/02/2013. The registrant(s) has (have) commenced to transact business under the fictitious business name or names listed above on N/A. NOTICE- This Fictitious Name Statement expires five years from the date it was filed in the office of the County Clerk. A new Fictitious Business Name Statement must be filed prior to that date. The filing of this statement does not of itself authorize the use in this state of a Fictitious Business Name in violation of the rights of another under Federal, State, or common law (See section 14411 et seq. Business and Professions Code)Publish: Mountain Views News
Dates Pub: December 14, 21, 28, 2013 January 04, 2014

FILE NO. 2013-246225
STATEMENT OF ABANDONMENT OF USE OF FICTITIOUS BUSINESS NAME
The following person(s) ANDREW HSIANG TRINH, has/have abandoned the use of the fictitious business name: COSTUMES EXCHANGE, 213 ORANGE ST., SAN GABRIEL, CA 91776. The fictitious business name referred to above was filed on 04/08/2013, in the county of Los Angeles. The original file number of 2013069985. The business was conducted by: AN INDIVIDUAL. This statement was filed with the County Clerk of Los Angeles on 12/02/2013. The business information in this statement is true and correct. (A registrant who declares as true information which he or she knows to be false, is guilty of a crime.) SIGNED: ANDREW HSIANG TRINH/OWNER.
Publish: Mountain Views News
Dates Pub: December 14, 21, 28, 2013 January 04, 2014

FILE NO. 2013-246698
STATEMENT OF ABANDONMENT OF USE OF FICTITIOUS BUSINESS NAME
The following person(s) DANIEL A. ANDRADE, has/have abandoned the use of the fictitious business name: ECHO PARK APPLIANCES AND PLUS, 1400 W. SUNSET BLVD. #D, L.A., CA 90026. The fictitious business name referred to above was filed on 01/29/2007, in the county of Los Angeles. The original file number of 2011088360. The business was conducted by: AN INDIVIDUAL. This statement was filed with the County Clerk of Los Angeles on 12/02/2013. The business information in this statement is true and correct. (A registrant who declares as true information which he or she knows to be false, is guilty of a crime.) SIGNED: DANIEL A. ANDRADE/OWNER.
Publish: Mountain Views News
Dates Pub: December 14, 21, 28, 2013 January 04, 2014

FILE NO. 2013-243990
STATEMENT OF ABANDONMENT OF USE OF FICTITIOUS BUSINESS NAME
The following person(s) AKIHIKO KOTANI, has/have abandoned the use of the fictitious business name: K INNOVATIVE ENTERPRISES, 433 S. LAKE ST. #423, L.A., CA 90057. The fictitious business name referred to above was filed on 11/20/2012, in the county of Los Angeles. The original file number of 2012231447. The business was conducted by: AN INDIVIDUAL. This statement was filed with the County Clerk of Los Angeles on 11/26/2013. The business information in this statement is true and correct. (A registrant who declares as true information which he or she knows to be false, is guilty of a crime.) SIGNED: AKIHIKO KOTANI/OWNER.
Publish: Mountain Views News
Dates Pub: December 14, 21, 28, 2013 January 04, 2014

FILE NO. 2013-243556
STATEMENT OF ABANDONMENT OF USE OF FICTITIOUS BUSINESS NAME
The following person(s) MARLENE SANDOVAL, SAUL MORENO, has/have abandoned the use of the fictitious business name: LA UNIVERSAL MAGAZINE, 4757 S. BROADWAY STE 209, L.A., CA 90037. The fictitious business name referred to above was filed on 10/18/2013, in the county of Los Angeles. The original file number of 2013218071. The business was conducted by: A GENERAL PARTNERSHIP. This statement was filed with the County Clerk of Los Angeles on 11/25/2013. The business information in this statement is true and correct. (A registrant who declares as true information which he or she knows to be false, is guilty of a crime.) SIGNED: MARLENE SANDOVAL/PARTNER.
Publish: Mountain Views News
Dates Pub: December 14, 21, 28, 2013 January 04, 2014

FILE NO. 2013-243176
STATEMENT OF ABANDONMENT OF USE OF FICTITIOUS BUSINESS NAME
The following person(s) LEONIDES SORROSA, has/have abandoned the use of the fictitious business name: LEO'S ELECTRONICS, 1220 E. OLYMPIC BLVD., L.A., CA 90021. The fictitious business name referred to above was filed on 10/03/2013, in the county of Los Angeles. The original file number of 2013207359. The business was conducted by: AN INDIVIDUAL. This statement was filed with the County Clerk of Los Angeles on 11/25/2013. The business information in this statement is true and correct. (A registrant who declares as true information which he or she knows to be false, is guilty of a crime.) SIGNED: LEONIDES SORROSA/OWNER.
Publish: Mountain Views News
Dates Pub: December 14, 21, 28, 2013 January 04, 2014

FILE NO. 2013-244392
STATEMENT OF ABANDONMENT OF USE OF FICTITIOUS BUSINESS NAME
The following person(s) KATRINA Q. TRAN, has/have abandoned the use of the fictitious business name: MARYS HAIR AND NAIL, 12864 PIONEER BLVD., NORWALK, CA 90650. The fictitious business name referred to above was filed on 10/19/2010, in the county of Los Angeles. The original file number of 2013244391. The business was conducted by: AN INDIVIDUAL. This statement was filed with the County Clerk of Los Angeles on 11/26/2013. The business information in this statement is true and correct. (A registrant who declares as true information which he or she knows to be false, is guilty of a crime.) SIGNED: KATRINA Q. TRAN/OWNER.
Publish: Mountain Views News
Dates Pub: December 14, 21, 28, 2013 January 04, 2014

FILE NO. 2013-243409
STATEMENT OF ABANDONMENT OF USE OF FICTITIOUS BUSINESS NAME
The following person(s) WALDO ROBLES, CARLA SALAS, has/have abandoned the use of the fictitious business name: W.R.C.S. SALES, 1951 E. 114th ST., L.A., CA 90059. The fictitious business name referred to above was filed on 04/30/2013, in the county of Los Angeles. The original file number of 2013089135. The business was conducted by: CO-PARTNERS. This statement was filed with the County Clerk of Los Angeles on 11/25/2013. The business information in this statement is true and correct. (A registrant who declares as true information which he or she knows to be false, is guilty of a crime.) SIGNED: CARLA SALAS/CO-PARTNER.
Publish: Mountain Views News
Dates Pub: December 14, 21, 28, 2013 January 04, 2014

FILE NO. 2013-244538
STATEMENT OF WITHDRAWL FROM PARTNERSHIP OPERATING UNDER FICTITIOUS BUSINESS NAME
The following person(s) has/have withdrawn as a general partner(s) from the partnership operating under the fictitious business name of CRUCORE MARKETING, 6556 BELLAIRE, NO HOLLYWOOD, CA 91606. The fictitious business name statement for the partnership was filed on September 28, 2010, in the county of Los Angeles. The original file number of 2013244538. The full name and residence of the person(s) withdrawing as a partner(s): HERNANDEZ JONATHAN, 7011 LEXINGTON AVE., WEST HOLLYWOOD, CA 90038. This statement was filed with the County Clerk of Los Angeles on 11/26/2013. I declare that all information in this statement is true and correct. (A registrant who declares as true, information which he or she knows to be false, is guilty of a crime.) SIGNED: JONATHAN HERNANDEZ.
Publish: Mountain Views News
Dates Pub: December 14, 21, 28, 2013 January 04, 2014

FILE NO. 2013-238373
STATEMENT OF WITHDRAWL FROM PARTNERSHIP OPERATING UNDER FICTITIOUS BUSINESS NAME
The following person(s) has/have withdrawn as a general partner(s) from the partnership operating under the fictitious business name of ELITE AUTOMOTIVE REPAIR, 7940 GARFIELD AVE., BELL GARDENS, CA 90201. The fictitious business name statement for the partnership was filed on August 15, 2015, in the county of Los Angeles. The original file number of 2013170835. The full name and residence of the person(s) withdrawing as a partner(s): ARTURO LUNA, 10741 LAKEWOOD BLVD., DOWNEY, CA 90241. This statement was filed with the County Clerk of Los Angeles on 11/19/2013. I declare that all information in this statement is true and correct. (A registrant who declares as true, information which he or she knows to be false, is guilty of a crime.) SIGNED: ARTURO LUNA.
Publish: Mountain Views News
Dates Pub: December 14, 21, 28, 2013 January 04, 2014

FICTITIOUS BUSINESS NAME STATEMENT
File No. 2013-243164
The following person(s) is (are) doing business as: 2 BROTHERS ELECTRONICS, 1220 E. OLYMPIC BLVD., L.A., CA 90021. Full name of registrant(s) is (are) JAZMIN ARROYO, MOISES BENETIZ DELA CRUZ, 9010 TOBIAS AVE. #363, PANORAMA CITY, CA 91402. This Business is conducted by: A GENERAL PARTNERSHIP. Signed: JAZMIN ARROYO. This statement was filed with the County Clerk of Los Angeles County on 11/25/2013. The registrant(s) has (have) commenced to transact business under the fictitious business name or names listed above on N/A. NOTICE- This Fictitious Name Statement expires five years from the date it was filed in the office of the County Clerk. A new Fictitious Business Name Statement must be filed prior to that date. The filing of this statement does not of itself authorize the use in this state of a Fictitious Business Name in violation of the rights of another under Federal, State, or common law (See section 14411 et seq. Business and Professions Code)Publish: Mountain Views News
Dates Pub: December 14, 21, 28, 2013 January 04, 2014

FICTITIOUS BUSINESS NAME STATEMENT
File No. 2013-243875
The following person(s) is (are) doing business as: A+COMPUTER SERVICES, 1532½ TONAWANDA AVE., L.A., CA 90041. Full name of registrant(s) is (are) RONALD DELA CRUZ, 1532½ TONAWANDA AVE., L.A., CA 90041. This Business is conducted by: AN INDIVIDUAL. Signed: RONALD DELA CRUZ. This statement was filed with the County Clerk of Los Angeles County on 11/26/2013. The registrant(s) has (have) commenced to transact business under the fictitious business name or names listed above on N/A. NOTICE- This Fictitious Name Statement expires five years from the date it was filed in the office of the County Clerk. A new Fictitious Business Name Statement must be filed prior to that date. The filing of this statement does not of itself authorize the use in this state of a Fictitious Business Name in violation of the rights of another under Federal, State, or common law (See section 14411 et seq. Business and Professions Code)Publish: Mountain Views News
Dates Pub: December 14, 21, 28, 2013 January 04, 2014

FICTITIOUS BUSINESS NAME STATEMENT
File No. 2013-248101
The following person(s) is (are) doing business as: ADELAIDA'S BARBERSHOP, 5615 E. WHITTIER BLVD. #J, L.A., CA 90022. Full name of registrant(s) is (are) ADELAIDA AJANEL, 730 N. EASTERN AVE., L.A., CA 90022. This Business is conducted by: AN INDIVIDUAL. Signed: ADELAIDA AJANEL. This statement was filed with the County Clerk of Los Angeles County on 12/04/2013. The registrant(s) has (have) commenced to transact business under the fictitious business name or names listed above on N/A. NOTICE- This Fictitious Name Statement expires five years from the date it was filed in the office of the County Clerk. A new Fictitious Business Name Statement must be filed prior to that date. The filing of this statement does not of itself authorize the use in this state of a Fictitious Business Name in violation of the rights of another under Federal, State, or common law (See section 14411 et seq. Business and Professions Code)Publish: Mountain Views News
Dates Pub: December 14, 21, 28, 2013 January 04, 2014

FICTITIOUS BUSINESS NAME STATEMENT
File No. 2013-246545
The following person(s) is (are) doing business as: ADELITA'S INCOME TAX SERVICES, 462 E. CYPRESS ST., COVINA, CA 91723. Full name of registrant(s) is (are) ADELA DE LEON-ROBLES, 462 E. CYPRESS ST., COVINA, CA 91723. This Business is conducted by: AN INDIVIDUAL. Signed: ADELA DE LEON-ROBLES. This statement was filed with the County Clerk of Los Angeles County on 12/02/2013. The registrant(s) has (have) commenced to transact business under the fictitious business name or names listed above on N/A. NOTICE- This Fictitious Name Statement expires five years from the date it was filed in the office of the County Clerk. A new Fictitious Business Name Statement must be filed prior to that date. The filing of this statement does not of itself authorize the use in this state of a Fictitious Business Name in violation of the rights of another under Federal, State, or common law (See section 14411 et seq. Business and Professions Code)Publish: Mountain Views News
Dates Pub: December 14, 21, 28, 2013 January 04, 2014

FICTITIOUS BUSINESS NAME STATEMENT
File No. 2013-246341
The following person(s) is (are) doing business as: ADO TRUCKING, 31 W. ZANE ST. #A, LONG BEACH, CA 90805. Full name of registrant(s) is (are) VICTOR ORANTES, 31 W. ZANE ST. #A, LONG BEACH, CA 90805. This Business is conducted by: AN INDIVIDUAL. Signed: VICTOR ORANTES. This statement was filed with the County Clerk of Los Angeles County on 12/02/2013. The registrant(s) has (have) commenced to transact business under the fictitious business name or names listed above on N/A. NOTICE- This Fictitious Name Statement expires five years from the date it was filed in the office of the County Clerk. A new Fictitious Business Name Statement must be filed prior to that date. The filing of this statement does not of itself authorize the use in this state of a Fictitious Business Name in violation of the rights of another under Federal, State, or common law (See section 14411 et seq. Business and Professions Code)Publish: Mountain Views News
Dates Pub: December 14, 21, 28, 2013 January 04, 2014

FICTITIOUS BUSINESS NAME STATEMENT
File No. 2013-246378
The following person(s) is (are) doing business as: AGUILAR & ASSOCIATES, 15558 E. AMAR RD., LA PUENTE, CA 91744. Full name of registrant(s) is (are) ERICK S. PALLAIS AGUILAR, 15558 E. AMAR RD., LA PUENTE, CA 91744. This Business is conducted by: AN INDIVIDUAL. Signed: ERICK S. PALLAIS AGUILAR. This statement was filed with the County Clerk of Los Angeles County on 12/02/2013. The registrant(s) has (have) commenced to transact business under the fictitious business name or names listed above on N/A. NOTICE- This Fictitious Name Statement expires five years from the date it was filed in the office of the County Clerk. A new Fictitious Business Name Statement must be filed prior to that date. The filing of this statement does not of itself authorize the use in this state of a Fictitious Business Name in violation of the rights of another under Federal, State, or common law (See section 14411 et seq. Business and Professions Code)Publish: Mountain Views News
Dates Pub: December 14, 21, 28, 2013 January 04, 2014

FICTITIOUS BUSINESS NAME STATEMENT
File No. 2013-246824
The following person(s) is (are) doing business as: AIMS ACADEMY, 346 N. LEMON AVE., WALNUT, CA 91789. Full name of registrant(s) is (are) JAVIRA-LJ, LLC, 346 N. LEMON AVE., WALNUT, CA 91789. This Business is conducted by: A LIMITED LIABILITY COMPANY. Signed: CHING CHIH LEE. This statement was filed with the County Clerk of Los Angeles County on 12/02/2013. The registrant(s) has (have) commenced to transact business under the fictitious business name or names listed above on N/A. NOTICE- This Fictitious Name Statement expires five years from the date it was filed in the office of the County Clerk. A new Fictitious Business Name Statement must be filed prior to that date. The filing of this statement does not of itself authorize the use in this state of a Fictitious Business Name in violation of the rights of another under Federal, State, or common law (See section 14411 et seq. Business and Professions Code)Publish: Mountain Views News
Dates Pub: December 14, 21, 28, 2013 January 04, 2014

FICTITIOUS BUSINESS NAME STATEMENT
File No. 2013-249385
The following person(s) is (are) doing business as: ALL CITIES YELLOW CAB CO., 382 N. LEMON AVE. #340, WALNUT, CA 91789. Full name of registrant(s) is (are) ORLANDO JESSE RODRIGUEZ, LETICIA S. RODRIGUEZ, 382 N. LEMON AVE. #340, WALNUT, CA 91789. This Business is conducted by: A MARRIED COUPLE. Signed: ORLANDO JESSE RODRIGUEZ. This statement was filed with the County Clerk of Los Angeles County on 12/05/2013. The registrant(s) has (have) commenced to transact business under the fictitious business name or names listed above on N/A. NOTICE- This Fictitious Name Statement expires five years from the date it was filed in the office of the County Clerk. A new Fictitious Business Name Statement must be filed prior to that date. The filing of this statement does not of itself authorize the use in this state of a Fictitious Business Name in violation of the rights of another under Federal, State, or common law (See section 14411 et seq. Business and Professions Code)Publish: Mountain Views News
Dates Pub: December 14, 21, 28, 2013 January 04, 2014

FICTITIOUS BUSINESS NAME STATEMENT
File No. 2013-243412
The following person(s) is (are) doing business as: ALVAREZ MAINTENANCE, 16862 VERDURA AV., PARAMOUNT, CA 90723. Full name of registrant(s) is (are) OSWALDO ALVAREZ MIRANDA, 16862 VERDURA AV., PARAMOUNT, CA 90723. This Business is conducted by: AN INDIVIDUAL. Signed: OSWALDO ALVAREZ MIRANDA. This statement was filed with the County Clerk of Los Angeles County on 11/25/2013. The registrant(s) has (have) commenced to transact business under the fictitious business name or names listed above on N/A. NOTICE- This Fictitious Name Statement expires five years from the date it was filed in the office of the County Clerk. A new Fictitious Business Name Statement must be filed prior to that date. The filing of this statement does not of itself authorize the use in this state of a Fictitious Business Name in violation of the rights of another under Federal, State, or common law (See section 14411 et seq. Business and Professions Code)Publish: Mountain Views News
Dates Pub: December 14, 21, 28, 2013 January 04, 2014

FICTITIOUS BUSINESS NAME STATEMENT
File No. 2013-242939
The following person(s) is (are) doing business as: ANTOJITOS LUPITA ESTILO MICHOACAN, 2635 E. GAGE AVE., HUNTINGTON PARK, CA 90255. Full name of registrant(s) is (are) MARLENE SANDOVAL VALVERDE, 6013 HOOPER AVE., L.A., CA 90001. This Business is conducted by: AN INDIVIDUAL. Signed: MARLENE SANDOVAL VALVERDE. This statement was filed with the County Clerk of Los Angeles County on 11/25/2013. The registrant(s) has (have) commenced to transact business under the fictitious business name or names listed above on N/A. NOTICE- This Fictitious Name Statement expires five years from the date it was filed in the office of the County Clerk. A new Fictitious Business Name Statement must be filed prior to that date. The filing of this statement does not of itself authorize the use in this state of a Fictitious Business Name in violation of the rights of another under Federal, State, or common law (See section 14411 et seq. Business and Professions Code)Publish: Mountain Views News
Dates Pub: December 14, 21, 28, 2013 January 04, 2014

FICTITIOUS BUSINESS NAME STATEMENT
File No. 2013-246690
The following person(s) is (are) doing business as: ARIAS SOLUTION, 3023 GLENN AVE., L.A., CA 90023. Full name of registrant(s) is (are) OSCAR MANUEL ARIAS, 3023 GLENN AVE., L.A., CA 90023. This Business is conducted by: AN INDIVIDUAL. Signed: OSCAR MANUEL ARIAS. This statement was filed with the County Clerk of Los Angeles County on 12/02/2013. The registrant(s) has (have) commenced to transact business under the fictitious business name or names listed above on N/A. NOTICE- This Fictitious Name Statement expires five years from the date it was filed in the office of the County Clerk. A new Fictitious Business Name Statement must be filed prior to that date. The filing of this statement does not of itself authorize the use in this state of a Fictitious Business Name in violation of the rights of another under Federal, State, or common law (See section 14411 et seq. Business and Professions Code)Publish: Mountain Views News
Dates Pub: December 14, 21, 28, 2013 January 04, 2014

FICTITIOUS BUSINESS NAME STATEMENT
File No. 2013-249594
The following person(s) is (are) doing business as: ASSOCIATED ENVIRONMENTAL MANAGEMENT, 3435 WILSHIRE BLVD. #1520, L.A., CA 90010. Full name of registrant(s) is (are) PROJECT WORKS, LLC, 3435 WILSHIRE BLVD. #1520, L.A., CA 90010. This Business is conducted by: A LIMITED LIABILITY COMPANY. Signed: STEVEN LUI. This statement was filed with the County Clerk of Los Angeles County on 12/05/2013. The registrant(s) has (have) commenced to transact business under the fictitious business name or names listed above on N/A. NOTICE- This Fictitious Name Statement expires five years from the date it was filed in the office of the County Clerk. A new Fictitious Business Name Statement must be filed prior to that date. The filing of this statement does not of itself authorize the use in this state of a Fictitious Business Name in violation of the rights of another under Federal, State, or common law (See section 14411 et seq. Business and Professions Code)Publish: Mountain Views News
Dates Pub: December 14, 21, 28, 2013 January 04, 2014

FICTITIOUS BUSINESS NAME STATEMENT
File No. 2013-248417
The following person(s) is (are) doing business as: BABI EYEBROWS THREADING, 11938 186th ST., ARTESIA, CA 90701. Full name of registrant(s) is (are) JHAMAK P. NIRAULA, 11938 186th ST., ARTESIA, CA 90701. This Business is conducted by: AN INDIVIDUAL. Signed: JHAMAK P. NIRAULA. This statement was filed with the County Clerk of Los Angeles County on 12/04/2013. The registrant(s) has (have) commenced to transact business under the fictitious business name or names listed above on N/A. NOTICE- This Fictitious Name Statement expires five years from the date it was filed in the office of the County Clerk. A new Fictitious Business Name Statement must be filed prior to that date. The filing of this statement does not of itself authorize the use in this state of a Fictitious Business Name in violation of the rights of another under Federal, State, or common law (See section 14411 et seq. Business and Professions Code)Publish: Mountain Views News
Dates Pub: December 14, 21, 28, 2013 January 04, 2014

FICTITIOUS BUSINESS NAME STATEMENT
File No. 2013-245161
The following person(s) is (are) doing business as: BABY GOTT CAKES; BABY GOT CAKES, 608 S. SLOAN AVE., COMPTON, CA 90221. Full name of registrant(s) is (are) LISA ROCHELLE KERR, 608 S. SLOAN AVE., COMPTON, CA 90221. This Business is conducted by: AN INDIVIDUAL. Signed: LISA ROCHELLE KERR. This statement was filed with the County Clerk of Los Angeles County on 11/27/2013. The registrant(s) has (have) commenced to transact business under the fictitious business name or names listed above on 06/06/2012. NOTICE- This Fictitious Name Statement expires five years from the date it was filed in the office of the County Clerk. A new Fictitious Business Name Statement must be filed prior to that date. The filing of this statement does not of itself authorize the use in this state of a Fictitious Business Name in violation of the rights of another under Federal, State, or common law (See section 14411 et seq. Business and Professions Code)Publish: Mountain Views News
Dates Pub: December 14, 21, 28, 2013 January 04, 2014

FICTITIOUS BUSINESS NAME STATEMENT
File No. 2013-246549
The following person(s) is (are) doing business as: BARRAGAN TRUCKING, 13703 CLARK AVE., BELLFLOWER, CA 90706. Full name of registrant(s) is (are) HOMERO BARRAGAN MOLINA, 13703 CLARK AVE., BELLFLOWER, CA 90706. This Business is conducted by: AN INDIVIDUAL. Signed: HOMERO BARRAGAN MOLINA. This statement was filed with the County Clerk of Los Angeles County on 12/02/2013. The registrant(s) has (have) commenced to transact business under the fictitious business name or names listed above on 11/12/2012. NOTICE- This Fictitious Name Statement expires five years from the date it was filed in the office of the County Clerk. A new Fictitious Business Name Statement must be filed prior to that date. The filing of this statement does not of itself authorize the use in this state of a Fictitious Business Name in violation of the rights of another under Federal, State, or common law (See section 14411 et seq. Business and Professions Code)Publish: Mountain Views News
Dates Pub: December 14, 21, 28, 2013 January 04, 2014

FICTITIOUS BUSINESS NAME STATEMENT
File No. 2013-244601
The following person(s) is (are) doing business as: BAYWATCH SEAFOOD, 4916 ENCINITA AVE., TEMPLE CITY, CA 91780. Full name of registrant(s) is (are) BAYWATCH TRADING CORP., 4916 ENCINITA AVE., TEMPLE CITY, CA 91780. This Business is conducted by: A CORPORATION. Signed: JIMMIE DANG. This statement was filed with the County Clerk of Los Angeles County on 11/26/2013. The registrant(s) has (have) commenced to transact business under the fictitious business name or names listed above on N/A. NOTICE- This Fictitious Name Statement expires five years from the date it was filed in the office of the County Clerk. A new Fictitious Business Name Statement must be filed prior to that date. The filing of this statement does not of itself authorize the use in this state of a Fictitious Business Name in violation of the rights of another under Federal, State, or common law (See section 14411 et seq. Business and Professions Code)Publish: Mountain Views News
Dates Pub: December 14, 21, 28, 2013 January 04, 2014

FICTITIOUS BUSINESS NAME STATEMENT
File No. 2013-246140
The following person(s) is (are) doing business as: BEN AND JOE PAINTING, 5514 N. DUXFORD AVE., AZUSA, CA 91702. Full name of registrant(s) is (are) TEODOCIO SANCHEZ, 5514 N. DUXFORD AVE., AZUSA, CA 91702. This Business is conducted by: AN INDIVIDUAL. Signed: TEODOCIO SANCHEZ. This statement was filed with the County Clerk of Los Angeles County on 12/02/2013. The registrant(s) has (have) commenced to transact business under the fictitious business name or names listed above on N/A. NOTICE- This Fictitious Name Statement expires five years from the date it was filed in the office of the County Clerk. A new Fictitious Business Name Statement must be filed prior to that date. The filing of this statement does not of itself authorize the use in this state of a Fictitious Business Name in violation of the rights of another under Federal, State, or common law (See section 14411 et seq. Business and Professions Code)Publish: Mountain Views News
Dates Pub: December 14, 21, 28, 2013 January 04, 2014

FICTITIOUS BUSINESS NAME STATEMENT
File No. 2013-246336
The following person(s) is (are) doing business as: BIG BOY CONSTRUCTION, 10520 CLIOTA ST., WHITTIER, CA 90601. Full name of registrant(s) is (are) RAFAEL PENILLA JR., 10520 CLIOTA ST., WHITTIER, CA 90601. This Business is conducted by: AN INDIVIDUAL. Signed: RAFAEL PENILLA JR. This statement was filed with the County Clerk of Los Angeles County on 12/02/2013. The registrant(s) has (have) commenced to transact business under the fictitious business name or names listed above on 05/28/2008. NOTICE- This Fictitious Name Statement expires five years from the date it was filed in the office of the County Clerk. A new Fictitious Business Name Statement must be filed prior to that date. The filing of this statement does not of itself authorize the use in this state of a Fictitious Business Name in violation of the rights of another under Federal, State, or common law (See section 14411 et seq. Business and Professions Code)Publish: Mountain Views News
Dates Pub: December 14, 21, 28, 2013 January 04, 2014

FICTITIOUS BUSINESS NAME STATEMENT
File No. 2013-247911
The following person(s) is (are) doing business as: BLACKS STUDIO, 376 ALAHMAR TER., SAN GABRIEL, CA 91775. Full name of registrant(s) is (are) JOSHUA BLACK, 376 ALAHMAR TER., SAN GABRIEL, CA 91775. This Business is conducted by: AN INDIVIDUAL. Signed: JOSHUA BLACK. This statement was filed with the County Clerk of Los Angeles County on 12/03/2013. The registrant(s) has (have) commenced to transact business under the fictitious business name or names listed above on N/A. NOTICE- This Fictitious Name Statement expires five years from the date it was filed in the office of the County Clerk. A new Fictitious Business Name Statement must be filed prior to that date. The filing of this statement does not of itself authorize the use in this state of a Fictitious Business Name in violation of the rights of another under Federal, State, or common law (See section 14411 et seq. Business and Professions Code)Publish: Mountain Views News
Dates Pub: December 14, 21, 28, 2013 January 04, 2014

FICTITIOUS BUSINESS NAME STATEMENT
File No. 2013-245548
The following person(s) is (are) doing business as: BRADSHAW LANDSCAPE & MAINTENANCE, 5632 VAN NUYS BLVD. #357, VAN NUYS, CA 91401. Full name of registrant(s) is (are) RONALE BEAMONE, 5632 VAN NUYS BLVD. #357, VAN NUYS, CA 91401. This Business is conducted by: AN INDIVIDUAL. Signed: RONALE BEAMONE. This statement was filed with the County Clerk of Los Angeles County on 11/27/2013. The registrant(s) has (have) commenced to transact business under the fictitious business name or names listed above on 10/01/2013. NOTICE- This Fictitious Name Statement expires five years from the date it was filed in the office of the County Clerk. A new Fictitious Business Name Statement must be filed prior to that date. The filing of this statement does not of itself authorize the use in this state of a Fictitious Business Name in violation of the rights of another under Federal, State, or common law (See section 14411 et seq. Business and Professions Code)Publish: Mountain Views News
Dates Pub: December 14, 21, 28, 2013 January 04, 2014

FICTITIOUS BUSINESS NAME STATEMENT
File No. 2013-243184
The following person(s) is (are) doing business as: BUBBLE'S ANGELS, 237 S. MATTHISEN AVE., COMPTON, CA 90220. Full name of registrant(s) is (are) VICTORY ELISABETH HOLLEY, 237 S. MATTHISEN AVE., COMPTON, CA 90220. This Business is conducted by: AN INDIVIDUAL. Signed: VICTORY ELISABETH HOLLEY. This statement was filed with the County Clerk of Los Angeles County on 11/25/2013. The registrant(s) has (have) commenced to transact business under the fictitious business name or names listed above on N/A. NOTICE- This Fictitious Name Statement expires five years from the date it was filed in the office of the County Clerk. A new Fictitious Business Name Statement must be filed prior to that date. The filing of this statement does not of itself authorize the use in this state of a Fictitious Business Name in violation of the rights of another under Federal, State, or common law (See section 14411 et seq. Business and Professions Code)Publish: Mountain Views News
Dates Pub: December 14, 21, 28, 2013 January 04, 2014

FICTITIOUS BUSINESS NAME STATEMENT
File No. 2013-249904
The following person(s) is (are) doing business as: CIE INSTITUTE; CIE INSTITUTE OF RESOURCES, 939 S. ATLANTIC BLVD. STE 216, MONTEREY PARK, CA 91754. Full name of registrant(s) is (are) ECC CALIFORNIA, INC., 925 S. ATLANTIC BLVD. STE 205, MONTEREY PARK, CA 91754. This Business is conducted by: A CORPORATION. Signed: CHARLIE YAN. This statement was filed with the County Clerk of Los Angeles County on 12/05/2013. The registrant(s) has (have) commenced to transact business under the fictitious business name or names listed above on N/A. NOTICE- This Fictitious Name Statement expires five years from the date it was filed in the office of the County Clerk. A new Fictitious Business Name Statement must be filed prior to that date. The filing of this statement does not of itself authorize the use in this state of a Fictitious Business Name in violation of the rights of another under Federal, State, or common law (See section 14411 et seq. Business and Professions Code)Publish: Mountain Views News
Dates Pub: December 14, 21, 28, 2013 January 04, 2014

FICTITIOUS BUSINESS NAME STATEMENT
File No. 2013-247038
The following person(s) is (are) doing business as: CITY GARAGE, 1942 E. 10th ST., LONG BEACH, CA 90813. Full name of registrant(s) is (are) MARLON WINIK, 21013 ALBURTIS AVE., LAKEWOOD, CA 90715, HONG NGOV, 6547 E. 72ND ST., PARAMOUNT, CA 90723. This Business is conducted by: A GENERAL PARTNERSHIP. Signed: MARLON WINIK. This statement was filed with the County Clerk of Los Angeles County on 12/03/2013. The registrant(s) has (have) commenced to transact business under the fictitious business name or names listed above on N/A. NOTICE- This Fictitious Name Statement expires five years from the date it was filed in the office of the County Clerk. A new Fictitious Business Name Statement must be filed prior to that date. The filing of this statement does not of itself authorize the use in this state of a Fictitious Business Name in violation of the rights of another under Federal, State, or common law (See section 14411 et seq. Business and Professions Code)Publish: Mountain Views News
Dates Pub: December 14, 21, 28, 2013 January 04, 2014

FICTITIOUS BUSINESS NAME STATEMENT
File No. 2013-245815
The following person(s) is (are) doing business as: CLARA'S AEROBICS WOMENS GYM #2, 226 W. FLORENCE AVE., L.A., CA 90003. Full name of registrant(s) is (are) MICHAEL PUENTE, VERONICA ZAMORA JIMENEZ, 708 W. 45th ST., L.A., CA 90037. This Business is conducted by: A GENERAL PARTNERSHIP. Signed: MICHAEL PUENTE. This statement was filed with the County Clerk of Los Angeles County on 11/27/2013. The registrant(s) has (have) commenced to transact business under the fictitious business name or names listed above on N/A. NOTICE- This Fictitious Name Statement expires five years from the date it was filed in the office of the County Clerk. A new Fictitious Business Name Statement must be filed prior to that date. The filing of this statement does not of itself authorize the use in this state of a Fictitious Business Name in violation of the rights of another under Federal, State, or common law (See section 14411 et seq. Business and Professions Code)Publish: Mountain Views News
Dates Pub: December 14, 21, 28, 2013 January 04, 2014

FICTITIOUS BUSINESS NAME STATEMENT
File No. 2013-243213
The following person(s) is (are) doing business as: COMMUNITY BEACON, 4900 LA CALANDRIA WAY, L.A., CA 90032. Full name of registrant(s) is (are) LUIS GABRIEL SANCHEZ, 4900 LA CALANDRIA WAY, L.A., CA 90032. This Business is conducted by: AN INDIVIDUAL. Signed: LUIS GABRIEL SANCHEZ. This statement was filed with the County Clerk of Los Angeles County on 11/25/2013. The registrant(s) has (have) commenced to transact business under the fictitious business name or names listed above on N/A. NOTICE- This Fictitious Name Statement expires five years from the date it was filed in the office of the County Clerk. A new Fictitious Business Name Statement must be filed prior to that date. The filing of this statement does not of itself authorize the use in this state of a Fictitious Business Name in violation of the rights of another under Federal, State, or common law (See section 14411 et seq. Business and Professions Code)Publish: Mountain Views News
Dates Pub: December 14, 21, 28, 2013 January 04, 2014

FICTITIOUS BUSINESS NAME STATEMENT
File No. 2013-248868
The following person(s) is (are) doing business as: COUTURE FRAGRANCES, 1600 E. HOLT BLVD., POMONA, CA 91767. Full name of registrant(s) is (are) EDWARD S. LEON, 5439 CARLEY AVE., WHITTIER, CA 90601. This Business is conducted by: AN INDIVIDUAL. Signed: EDWARD S. LEON. This statement was filed with the County Clerk of Los Angeles County on 12/04/2013. The registrant(s) has (have) commenced to transact business under the fictitious business name or names listed above on N/A. NOTICE- This Fictitious Name Statement expires five years from the date it was filed in the office of the County Clerk. A new Fictitious Business Name Statement must be filed prior to that date. The filing of this statement does not of itself authorize the use in this state of a Fictitious Business Name in violation of the rights of another under Federal, State, or common law (See section 14411 et seq. Business and Professions Code)Publish: Mountain Views News
Dates Pub: December 14, 21, 28, 2013 January 04, 2014

FICTITIOUS BUSINESS NAME STATEMENT
File No. 2013-244445
The following person(s) is (are) doing business as: CRUZ ALL MAINTENANCE, 550 E. GLADSTONE ST. #144, AZUSA, CA 19702. Full name of registrant(s) is (are) JORGE CRUZ GUADALUPE, 550 E. GLADSTONE ST. #144, AZUSA, CA 91702. This Business is conducted by: AN INDIVIDUAL. Signed: JORGE CRUZ GUADALUPE. This statement was filed with the County Clerk of Los Angeles County on 11/26/2013. The registrant(s) has (have) commenced to transact business under the fictitious business name or names listed above on N/A. NOTICE- This Fictitious Name Statement expires five years from the date it was filed in the office of the County Clerk. A new Fictitious Business Name Statement must be filed prior to that date. The filing of this statement does not of itself authorize the use in this state of a Fictitious Business Name in violation of the rights of another under Federal, State, or common law (See section 14411 et seq. Business and Professions Code)Publish: Mountain Views News
Dates Pub: December 14, 21, 28, 2013 January 04, 2014

FICTITIOUS BUSINESS NAME STATEMENT
File No. 2013-230640
The following person(s) is (are) doing business as: DE LA SIERRA FURNITURE, 443 VINELAND AV., LA PUENTE, CA 91746. Full name of registrant(s) is (are) AURELIO AVINA, 565 E. RUE ROYALE ST. #7, LA PUENTE, CA 91746. This Business is conducted by: AN INDIVIDUAL. Signed: AURELIO PENA. This statement was filed with the County Clerk of Los Angeles County on 11/06/2013. The registrant(s) has (have) commenced to transact business under the fictitious business name or names listed above on N/A. NOTICE- This Fictitious Name Statement expires five years from the date it was filed in the office of the County Clerk. A new Fictitious Business Name Statement must be filed prior to that date. The filing of this statement does not of itself authorize the use in this state of a Fictitious Business Name in violation of the rights of another under Federal, State, or common law (See section 14411 et seq. Business and Professions Code)Publish: Mountain Views News
Dates Pub: November 30, December 07, 14, 21, 2013

FICTITIOUS BUSINESS NAME STATEMENT
File No. 2013-246561
The following person(s) is (are) doing business as: DEAD EYE SECURITY, 18624 PIONEER BLVD., ARTESIA, CA 90701. Full name of registrant(s) is (are) TERIZA EMMANUEL, ANTHONY EMMANUEL, 17255 MONACO DR., CERRITOS, CA 90703. This Business is conducted by: A GENERAL PARTNERSHIP. Signed: ANTHONY EMMANUEL. This statement was filed with the County Clerk of Los Angeles County on 12/02/2013. The registrant(s) has (have) commenced to transact business under the fictitious business name or names listed above on N/A. NOTICE- This Fictitious Name Statement expires five years from the date it was filed in the office of the County Clerk. A new Fictitious Business Name Statement must be filed prior to that date. The filing of this statement does not of itself authorize the use in this state of a Fictitious Business Name in violation of the rights of another under Federal, State, or common law (See section 14411 et seq. Business and Professions Code)Publish: Mountain Views News
Dates Pub: December 14, 21, 28, 2013 January 04, 2014

FICTITIOUS BUSINESS NAME STATEMENT
File No. 2013-247514
The following person(s) is (are) doing business as: DELICIOUSNESS CAFÉ AND CONFECTIONS, 7360 DINWIDDIE ST. #12, DOWNEY, CA 90241. Full name of registrant(s) is (are) VANESSA M. MADRIGAL, 7360 DINWIDDIE ST. #12, DOWNEY, CA 90241. This Business is conducted by: AN INDIVIDUAL. Signed: VANESSA M. MADRIGAL. This statement was filed with the County Clerk of Los Angeles County on 12/03/2013. The registrant(s) has (have) commenced to transact business under the fictitious business name or names listed above on N/A. NOTICE- This Fictitious Name Statement expires five years from the date it was filed in the office of the County Clerk. A new Fictitious Business Name Statement must be filed prior to that date. The filing of this statement does not of itself authorize the use in this state of a Fictitious Business Name in violation of the rights of another under Federal, State, or common law (See section 14411 et seq. Business and Professions Code)Publish: Mountain Views News
Dates Pub: December 14, 21, 28, 2013 January 04, 2014

FICTITIOUS BUSINESS NAME STATEMENT
File No. 2013-246644
The following person(s) is (are) doing business as: ECHO PARK APPLIANCES AND PLUS, 1406 W. SUNSET BLVD. UNIT D, L.A., CA 90026. Full name of registrant(s) is (are) HOPE SMITH, 1406 W. SUNSET BLVD. UNIT D, L.A., CA 90026. This Business is conducted by: AN INDIVIDUAL. Signed: HOPE SMITH. This statement was filed with the County Clerk of Los Angeles County on 12/02/2013. The registrant(s) has (have) commenced to transact business under the fictitious business name or names listed above on N/A. NOTICE- This Fictitious Name Statement expires five years from the date it was filed in the office of the County Clerk. A new Fictitious Business Name Statement must be filed prior to that date. The filing of this statement does not of itself authorize the use in this state of a Fictitious Business Name in violation of the rights of another under Federal, State, or common law (See section 14411 et seq. Business and Professions Code)Publish: Mountain Views News
Dates Pub: December 14, 21, 28, 2013 January 04, 2014

FICTITIOUS BUSINESS NAME STATEMENT
File No. 2013-249430
The following person(s) is (are) doing business as: EDD'S CARPET CLEANING, 3239 SAN GABRIEL, ROSEMEAD, CA 91770. Full name of registrant(s) is (are) EDUARDO BARAJAS, 3224 YORBA LINDA BLVD., FULLERTON, CA 92831. This Business is conducted by: AN INDIVIDUAL. Signed: EDUARDO BARAJAS. This statement was filed with the County Clerk of Los Angeles County on 12/05/2013. The registrant(s) has (have) commenced to transact business under the fictitious business name or names listed above on N/A. NOTICE- This Fictitious Name Statement expires five years from the date it was filed in the office of the County Clerk. A new Fictitious Business Name Statement must be filed prior to that date. The filing of this statement does not of itself authorize the use in this state of a Fictitious Business Name in violation of the rights of another under Federal, State, or common law (See section 14411 et seq. Business and Professions Code)Publish: Mountain Views News
Dates Pub: December 14, 21, 28, 2013 January 04, 2014

FICTITIOUS BUSINESS NAME STATEMENT
File No. 2013-249556
The following person(s) is (are) doing business as: ENCORE HAIR STUDIO, 2172 E. WILLOW ST., SIGNAL HILL, CA 90755. Full name of registrant(s) is (are) TRESNOS, LLC, 2172 E. WILLOW ST., SIGNAL HILL, CA 90755. This Business is conducted by: A LIMITED LIABILITY COMPANY. Signed: KAREN DODGE. This statement was filed with the County Clerk of Los Angeles County on 12/05/2013. The registrant(s) has (have) commenced to transact business under the fictitious business name or names listed above on N/A. NOTICE- This Fictitious Name Statement expires five years from the date it was filed in the office of the County Clerk. A new Fictitious Business Name Statement must be filed prior to that date. The filing of this statement does not of itself authorize the use in this state of a Fictitious Business Name in violation of the rights of another under Federal, State, or common law (See section 14411 et seq. Business and Professions Code)Publish: Mountain Views News
Dates Pub: December 14, 21, 28, 2013 January 04, 2014

FICTITIOUS BUSINESS NAME STATEMENT
File No. 2013-244599
The following person(s) is (are) doing business as: ENTOURAGE1215, 1555 W. 87th ST., L.A., CA 90047. Full name of registrant(s) is (are) DORNEISHA CROCKETT, 1555 W. 87th ST., L.A., CA 90047. This Business is conducted by: AN INDIVIDUAL. Signed: DORNEISHA CROCKETT. This statement was filed with the County Clerk of Los Angeles County on 11/26/2013. The registrant(s) has (have) commenced to transact business under the fictitious business name or names listed above on N/A. NOTICE- This Fictitious Name Statement expires five years from the date it was filed in the office of the County Clerk. A new Fictitious Business Name Statement must be filed prior to that date. The filing of this statement does not of itself authorize the use in this state of a Fictitious Business Name in violation of the rights of another under Federal, State, or common law (See section 14411 et seq. Business and Professions Code)Publish: Mountain Views News
Dates Pub: December 14, 21, 28, 2013 January 04, 2014

FICTITIOUS BUSINESS NAME STATEMENT
File No. 2013-247983
The following person(s) is (are) doing business as: EPITOME OF WELLNESS, 5761 EL RANCHO DR., WHITTIER, CA 90606. Full name of registrant(s) is (are) LESTER RYAN JOHNSON, 5761 EL RANCHO DR., WHITTIER, CA 90606. This Business is conducted by: AN INDIVIDUAL. Signed: LESTER RYAN JOHNSON. This statement was filed with the County Clerk of Los Angeles County on 12/03/2013. The registrant(s) has (have) commenced to transact business under the fictitious business name or names listed above on N/A. NOTICE- This Fictitious Name Statement expires five years from the date it was filed in the office of the County Clerk. A new Fictitious Business Name Statement must be filed prior to that date. The filing of this statement does not of itself authorize the use in this state of a Fictitious Business Name in violation of the rights of another under Federal, State, or common law (See section 14411 et seq. Business and Professions Code)Publish: Mountain Views News
Dates Pub: December 14, 21, 28, 2013 January 04, 2014

FICTITIOUS BUSINESS NAME STATEMENT
File No. 2013-248293
The following person(s) is (are) doing business as: FAMILY INCOME TAX SERVICES, 2702 S. VERMONT AVE., L.A., CA 90007. Full name of registrant(s) is (are) FAMILY INCOME TAX SERVICES, INC., 1049 DE GARMO DR., L.A., CA 90063. This Business is conducted by: A CORPORATION. Signed: NOEMI MUNOZ. This statement was filed with the County Clerk of Los Angeles County on 12/04/2013. The registrant(s) has (have) commenced to transact business under the fictitious business name or names listed above on N/A. NOTICE- This Fictitious Name Statement expires five years from the date it was filed in the office of the County Clerk. A new Fictitious Business Name Statement must be filed prior to that date. The filing of this statement does not of itself authorize the use in this state of a Fictitious Business Name in violation of the rights of another under Federal, State, or common law (See section 14411 et seq. Business and Professions Code)Publish: Mountain Views News
Dates Pub: December 14, 21, 28, 2013 January 04, 2014

FICTITIOUS BUSINESS NAME STATEMENT
File No. 2013-246406
The following person(s) is (are) doing business as: FBC HANDCAFTED CREATIONS, 1351 W. 168th ST., GARDENA, CA 90247. Full name of registrant(s) is (are) CARMEN BARRIOS, SERGIO MOISES, 1351 W. 168th ST., GARDENA, CA 90247. This Business is conducted by: A GENERAL PARTNERSHIP. Signed: CARMEN BARRIOS. This statement was filed with the County Clerk of Los Angeles County on 12/02/2013. The registrant(s) has (have) commenced to transact business under the fictitious business name or names listed above on N/A. NOTICE- This Fictitious Name Statement expires five years from the date it was filed in the office of the County Clerk. A new Fictitious Business Name Statement must be filed prior to that date. The filing of this statement does not of itself authorize the use in this state of a Fictitious Business Name in violation of the rights of another under Federal, State, or common law (See section 14411 et seq. Business and Professions Code)Publish: Mountain Views News
Dates Pub: December 14, 21, 28, 2013 January 04, 2014

FICTITIOUS BUSINESS NAME STATEMENT
File No. 2013-244444
The following person(s) is (are) doing business as: GAMBOA MAINTENANCE, 1222 S. LELAND AVE. #59, WEST COVINA, CA 91790. Full name of registrant(s) is (are) JORGE LUIS GAMBOA, 1222 S. LELAND AVE. #59, WEST COVINA, CA 91790. This Business is conducted by: AN INDIVIDUAL. Signed: JOSE LUIS GAMBOA. This statement was filed with the County Clerk of Los Angeles County on 11/26/2013. The registrant(s) has (have) commenced to transact business under the fictitious business name or names listed above on N/A. NOTICE- This Fictitious Name Statement expires five years from the date it was filed in the office of the County Clerk. A new Fictitious Business Name Statement must be filed prior to that date. The filing of this statement does not of itself authorize the use in this state of a Fictitious Business Name in violation of the rights of another under Federal, State, or common law (See section 14411 et seq. Business and Professions Code)Publish: Mountain Views News
Dates Pub: December 14, 21, 28, 2013 January 04, 2014

FICTITIOUS BUSINESS NAME STATEMENT
File No. 2013-246903
The following person(s) is (are) doing business as: GLOBAL TRAVEL AGENCY, 1710 S. DEL MAR AVE. RM #221, SAN GABRIEL, CA 91776. Full name of registrant(s) is (are) LONG TENG GROUP (USA) GROUP, 4140 TYLER AVE., EL MONTE, CA 91731. This Business is conducted by: A CORPORATION. Signed: JING SHI. This statement was filed with the County Clerk of Los Angeles County on 12/02/2013. The registrant(s) has (have) commenced to transact business under the fictitious business name or names listed above on N/A. NOTICE- This Fictitious Name Statement expires five years from the date it was filed in the office of the County Clerk. A new Fictitious Business Name Statement must be filed prior to that date. The filing of this statement does not of itself authorize the use in this state of a Fictitious Business Name in violation of the rights of another under Federal, State, or common law (See section 14411 et seq. Business and Professions Code)Publish: Mountain Views News
Dates Pub: December 14, 21, 28, 2013 January 04, 2014

FICTITIOUS BUSINESS NAME STATEMENT
File No. 2013-247868
The following person(s) is (are) doing business as: GP PAINTING, 4712 S. GRAMERCY PL., L.A., CA 90062. Full name of registrant(s) is (are) GILBERTO PORTILLO PAINING, INC., 4712 S. GRAMERCY PL., L.A., CA 90062. This Business is conducted by: A CORPORATION. Signed: GILBERTO PORTILLO. This statement was filed with the County Clerk of Los Angeles County on 12/03/2013. The registrant(s) has (have) commenced to transact business under the fictitious business name or names listed above on 01/01/1995. NOTICE- This Fictitious Name Statement expires five years from the date it was filed in the office of the County Clerk. A new Fictitious Business Name Statement must be filed prior to that date. The filing of this statement does not of itself authorize the use in this state of a Fictitious Business Name in violation of the rights of another under Federal, State, or common law (See section 14411 et seq. Business and Professions Code)Publish: Mountain Views News
Dates Pub: December 14, 21, 28, 2013 January 04, 2014

FICTITIOUS BUSINESS NAME STATEMENT
File No. 2013-244439
The following person(s) is (are) doing business as: HDEZ MAINTENANCE, 13997 ASTORIA ST. #D104, SYLMAR, CA 91342. Full name of registrant(s) is (are) JUAN FERNANDEZ, 13997 ASTORIA ST. #D104, SYLMAR, CA 91342. This Business is conducted by: AN INDIVIDUAL. Signed: JUAN FERNANDEZ. This statement was filed with the County Clerk of Los Angeles County on 11/26/2013. The registrant(s) has (have) commenced to transact business under the fictitious business name or names listed above on N/A. NOTICE- This Fictitious Name Statement expires five years from the date it was filed in the office of the County Clerk. A new Fictitious Business Name Statement must be filed prior to that date. The filing of this statement does not of itself authorize the use in this state of a Fictitious Business Name in violation of the rights of another under Federal, State, or common law (See section 14411 et seq. Business and Professions Code)Publish: Mountain Views News
Dates Pub: December 14, 21, 28, 2013 January 04, 2014

FICTITIOUS BUSINESS NAME STATEMENT
File No. 2013-245320
The following person(s) is (are) doing business as: HEALTHRX COMPOUNDING PHARMACY; HEALTHRX SPECIALTY PHARMACY, 1844 E. ROUTE 66, GLENDORA, CA 91740. Full name of registrant(s) is (are) HEALTHRX PHARMACY, INC., 1844 E. ROUTE 66, GLENDORA, CA 91740. This Business is conducted by: A CORPORATION. Signed: MAI P. THAI. This statement was filed with the County Clerk of Los Angeles County on 11/27/2013. The registrant(s) has (have) commenced to transact business under the fictitious business name or names listed above on N/A. NOTICE- This Fictitious Name Statement expires five years from the date it was filed in the office of the County Clerk. A new Fictitious Business Name Statement must be filed prior to that date. The filing of this statement does not of itself authorize the use in this state of a Fictitious Business Name in violation of the rights of another under Federal, State, or common law (See section 14411 et seq. Business and Professions Code)Publish: Mountain Views News
Dates Pub: December 14, 21, 28, 2013 January 04, 2014

FICTITIOUS BUSINESS NAME STATEMENT
File No. 2013-243050
The following person(s) is (are) doing business as: HMI SHIPPING; HYCOB MARITIME, 10 W. BAYSTATE ST. #7609, ALHAMBRA, CA 91802. Full name of registrant(s) is (are) YIHONG WU, 10 W. BAYSTATE ST., #7609, ALHAMBRA, CA 91802. This Business is conducted by: AN INDIVIDUAL. Signed: YIHONG WU. This statement was filed with the County Clerk of Los Angeles County on 11/25/2013. The registrant(s) has (have) commenced to transact business under the fictitious business name or names listed above on N/A. NOTICE- This Fictitious Name Statement expires five years from the date it was filed in the office of the County Clerk. A new Fictitious Business Name Statement must be filed prior to that date. The filing of this statement does not of itself authorize the use in this state of a Fictitious Business Name in violation of the rights of another under Federal, State, or common law (See section 14411 et seq. Business and Professions Code)Publish: Mountain Views News
Dates Pub: December 14, 21, 28, 2013 January 04, 2014

FICTITIOUS BUSINESS NAME STATEMENT
File No. 2013-245146
The following person(s) is (are) doing business as: IL PAPARAZZI, 338 N. FICKETT ST., L.A., CA 90033. Full name of registrant(s) is (are) ARMANDO GONZALEZ, 338 FICKETT ST., L.A., CA 90033. This Business is conducted by: AN INDIVIDUAL. Signed: ARMANDO GONZALEZ. This statement was filed with the County Clerk of Los Angeles County on 11/27/2013. The registrant(s) has (have) commenced to transact business under the fictitious business name or names listed above on N/A. NOTICE- This Fictitious Name Statement expires five years from the date it was filed in the office of the County Clerk. A new Fictitious Business Name Statement must be filed prior to that date. The filing of this statement does not of itself authorize the use in this state of a Fictitious Business Name in violation of the rights of another under Federal, State, or common law (See section 14411 et seq. Business and Professions Code)Publish: Mountain Views News
Dates Pub: December 14, 21, 28, 2013 January 04, 2014

FICTITIOUS BUSINESS NAME STATEMENT
File No. 2013-238945
The following person(s) is (are) doing business as: JB TEXTILES, 799 TOWNE AVE. #102, L.A., CA 90021. Full name of registrant(s) is (are) FRANCISCO J. BENITEZ, 1024 S. MCDONELL ST., L.A., CA 90022. This Business is conducted by: AN INDIVIDUAL. Signed: FRANCISCO J. BENITEZ. This statement was filed with the County Clerk of Los Angeles County on 11/19/2013. The registrant(s) has (have) commenced to transact business under the fictitious business name or names listed above on N/A. NOTICE- This Fictitious Name Statement expires five years from the date it was filed in the office of the County Clerk. A new Fictitious Business Name Statement must be filed prior to that date. The filing of this statement does not of itself authorize the use in this state of a Fictitious Business Name in violation of the rights of another under Federal, State, or common law (See section 14411 et seq. Business and Professions Code)Publish: Mountain Views News
Dates Pub: December 14, 21, 28, 2013 January 04, 2014

FICTITIOUS BUSINESS NAME STATEMENT
File No. 2013-249629
The following person(s) is (are) doing business as: JIXO SALON, 3051 W. 8th ST., L.A., CA 90005. Full name of registrant(s) is (are) XOCHITL GARCIA GOMEZ, 2975 LEEWARD AVE. #304, L.A., CA 90005, JAIME QUINTERO GONZALEZ, 901 S. KINGSLEY DR. #201, L.A., CA 90006. This Business is conducted by: A GENERAL PARTNERSHIP. Signed: XOCHITL GARCIA GOMEZ. This statement was filed with the County Clerk of Los Angeles County on 12/05/2013. The registrant(s) has (have) commenced to transact business under the fictitious business name or names listed above on N/A. NOTICE- This Fictitious Name Statement expires five years from the date it was filed in the office of the County Clerk. A new Fictitious Business Name Statement must be filed prior to that date. The filing of this statement does not of itself authorize the use in this state of a Fictitious Business Name in violation of the rights of another under Federal, State, or common law (See section 14411 et seq. Business and Professions Code)Publish: Mountain Views News
Dates Pub: December 14, 21, 28, 2013 January 04, 2014

FICTITIOUS BUSINESS NAME STATEMENT
File No. 2013-244184
The following person(s) is (are) doing business as: JR TILE & HARDWOOD INSTALLERS, 820 S. ELEANOR ST., POMONA, CA 91766. Full name of registrant(s) is (are) J DE JESUS RIOS MUNOS, 820 ELEANOR ST., POMONA, CA 91766. This Business is conducted by: AN INDIVIDUAL. Signed: J DE JEJUS RIOS MUNOS. This statement was filed with the County Clerk of Los Angeles County on 11/26/2013. The registrant(s) has (have) commenced to transact business under the fictitious business name or names listed above on N/A. NOTICE- This Fictitious Name Statement expires five years from the date it was filed in the office of the County Clerk. A new Fictitious Business Name Statement must be filed prior to that date. The filing of this statement does not of itself authorize the use in this state of a Fictitious Business Name in violation of the rights of another under Federal, State, or common law (See section 14411 et seq. Business and Professions Code)Publish: Mountain Views News
Dates Pub: December 14, 21, 28, 2013 January 04, 2014

FICTITIOUS BUSINESS NAME STATEMENT

File No. 2013-242692
The following person(s) is (are) doing business as: JUTIAPA MAINTENANCE, 1137 E. BADILLO ST. #A, COVINA, CA 91724. Full name of registrant(s) is (are) CRISTOBAL SOLIS, 1137 E. BADILLO ST. #A, COVINA, CA 91724. This Business is conducted by: AN INDIVIDUAL. Signed: CRISTOBAL SOLIS. This statement was filed with the County Clerk of Los Angeles County on 11/25/2013. The registrant(s) has (have) commenced to transact business under the fictitious business name or names listed above on N/A. NOTICE- This Fictitious Name Statement expires five years from the date it was filed in the office of the County Clerk. A new Fictitious Business Name Statement must be filed prior to that date. The filing of this statement does not of itself authorize the use in this state of a Fictitious Business Name in violation of the rights of another under Federal, State, or common law (See section 14411 et seq. Business and Professions Code)Publish: Mountain Views News
Dates Pub: December 14, 21, 28, 2013 January 04, 2014

FICTITIOUS BUSINESS NAME STATEMENT
File No. 2013-244722
The following person(s) is (are) doing business as: JVI PLUMBING, 841 ROSWELL #4, LONG BEACH, CA 90804. Full name of registrant(s) is (are) FRANCISCO J. GUADARRAMA, 841 ROSWELL #4, LONG BEACH, CA 90804. This Business is conducted by: AN INDIVIDUAL. Signed: FRANCISCO J. GUADARRAMA. This statement was filed with the County Clerk of Los Angeles County on 11/26/2013. The registrant(s) has (have) commenced to transact business under the fictitious business name or names listed above on N/A. NOTICE- This Fictitious Name Statement expires five years from the date it was filed in the office of the County Clerk. A new Fictitious Business Name Statement must be filed prior to that date. The filing of this statement does not of itself authorize the use in this state of a Fictitious Business Name in violation of the rights of another under Federal, State, or common law (See section 14411 et seq. Business and Professions Code)Publish: Mountain Views News
Dates Pub: December 14, 21, 28, 2013 January 04, 2014

FICTITIOUS BUSINESS NAME STATEMENT
File No. 2013-244867
The following person(s) is (are) doing business as: KAIROO STUDIO, 612 WOODLAND CT., DUARTE, CA 91010. Full name of registrant(s) is (are) JOSEPH ALLEN FIELD, 612 WOODLAND CT., DUARTE, CA 91010. This Business is conducted by: AN INDIVIDUAL. Signed: JOSEPH ALLEN FIELD. This statement was filed with the County Clerk of Los Angeles County on 11/27/2013. The registrant(s) has (have) commenced to transact business under the fictitious business name or names listed above on N/A. NOTICE- This Fictitious Name Statement expires five years from the date it was filed in the office of the County Clerk. A new Fictitious Business Name Statement must be filed prior to that date. The filing of this statement does not of itself authorize the use in this state of a Fictitious Business Name in violation of the rights of another under Federal, State, or common law (See section 14411 et seq. Business and Professions Code)Publish: Mountain Views News
Dates Pub: December 14, 21, 28, 2013 January 04, 2014

FICTITIOUS BUSINESS NAME STATEMENT
File No. 2013-249477
The following person(s) is (are) doing business as: KEY OF KNOWLEDGE COMMUNITY DEVELOPMENT CORPORATION, 516 W. ARBUTUS ST., COMPTON, CA 90220. Full name of registrant(s) is (are) KEY OF KNOWLEDGE COMMUNITY DEVELOPMENT, 516 W. ARBUTUS ST., COMPTON, CA 90220. This Business is conducted by: A CORPORATION. Signed: MARY L. EDWARDS. This statement was filed with the County Clerk of Los Angeles County on 12/05/2013. The registrant(s) has (have) commenced to transact business under the fictitious business name or names listed above on N/A. NOTICE- This Fictitious Name Statement expires five years from the date it was filed in the office of the County Clerk. A new Fictitious Business Name Statement must be filed prior to that date. The filing of this statement does not of itself authorize the use in this state of a Fictitious Business Name in violation of the rights of another under Federal, State, or common law (See section 14411 et seq. Business and Professions Code)Publish: Mountain Views News
Dates Pub: December 14, 21, 28, 2013 January 04, 2014

FICTITIOUS BUSINESS NAME STATEMENT
File No. 2013-248688
The following person(s) is (are) doing business as: KIA’S KLEANING SERVICE, 2904 W. 134th PL., GARDENA, CA 90249. Full name of registrant(s) is (are) ZAKIA FAIR, 2904 W. 134th PL., GARDENA, CA 90249. This Business is conducted by: AN INDIVIDUAL. Signed: ZAKIA FAIR. This statement was filed with the County Clerk of Los Angeles County on 12/04/2013. The registrant(s) has (have) commenced to transact business under the fictitious business name or names listed above on N/A. NOTICE- This Fictitious Name Statement expires five years from the date it was filed in the office of the County Clerk. A new Fictitious Business Name Statement must be filed prior to that date. The filing of this statement does not of itself authorize the use in this state of a Fictitious Business Name in violation of the rights of another under Federal, State, or common law (See section 14411 et seq. Business and Professions Code)Publish: Mountain Views News
Dates Pub: December 14, 21, 28, 2013 January 04, 2014

FICTITIOUS BUSINESS NAME STATEMENT
File No. 2013-245663
The following person(s) is (are) doing business as: KRYSTAL STOVALL; CONCRETE STALLIONS; CHECKMATE SOLUTIONS, 1000 E. 59th ST., LONG BEACH, CA 90805. Full name of registrant(s) is (are) KRYSTAL STOVALL, ALICE L. VASQUEZ, 1000 E. 59th ST., LONG BEACH, CA 90805. This Business is conducted by: A GENERAL PARTNERSHIP. Signed: KRYSTAL STOVALL. This statement was filed with the County Clerk of Los Angeles County on 11/27/2013. The registrant(s) has (have) commenced to transact business under the fictitious business name or names listed above on N/A. NOTICE- This Fictitious Name Statement expires five years from the date it was filed in the office of the County Clerk. A new Fictitious Business Name Statement must be filed prior to that date. The filing of this statement does not of itself authorize the use in this state of a Fictitious Business Name in violation of the rights of another under Federal, State, or common law (See section 14411 et seq. Business and Professions Code)Publish: Mountain Views News
Dates Pub: December 14, 21, 28, 2013 January 04, 2014

FICTITIOUS BUSINESS NAME STATEMENT
File No. 2013-249808
The following person(s) is (are) doing business as: KT STUDIO, 6658 HOLLYWOOD BLVD., HOLLYWOOD, CA 90028. Full name of registrant(s) is (are) KHENZ TSOG, 2310 MIRA VISTA AVE. #18, MONTROSE, CA 91020. This Business is conducted by: AN INDIVIDUAL. Signed: KHENZ TSOG. This statement was filed with the County Clerk of Los Angeles County on 12/05/2013. The registrant(s) has (have) commenced to transact business under the fictitious business name or names listed above on N/A. NOTICE- This Fictitious Name Statement expires five years from the date it was filed in the office of the County Clerk. A new Fictitious Business Name Statement must be filed prior to that date. The filing of this statement does not of itself authorize the use in this state of a Fictitious Business Name in violation of the rights of another under Federal, State, or common law (See section 14411 et seq. Business and Professions Code)Publish: Mountain Views News
Dates Pub: December 14, 21, 28, 2013 January 04, 2014

FICTITIOUS BUSINESS NAME STATEMENT
File No. 2013-246121
The following person(s) is (are) doing business as: LA MILAGROSA MARKET, 1318 N. WILMINGTON BLVD., WILMINGTON, CA 90744. Full name of registrant(s) is (are) AURELIANO FERNANDEZ-ARIAS, MARIO DE LA ROSA, 1318 N. WILMINGTON BLVD., WILMINGTON, CA 90744. This Business is conducted by: A GENERAL PARTNERSHIP. Signed: AURELIANO FERNANDEZ-ARIAS. This statement was filed with the County Clerk of Los Angeles County on 12/02/2013. The registrant(s) has (have) commenced to transact business under the fictitious business name or names listed above on 11/01/2013. NOTICE- This Fictitious Name Statement expires five years from the date it was filed in the office of the County Clerk. A new Fictitious Business Name Statement must be filed prior to that date. The filing of this statement does not of itself authorize the use in this state of a Fictitious Business Name in violation of the rights of another under Federal, State, or common law (See section 14411 et seq. Business and Professions Code)Publish: Mountain Views News
Dates Pub: December 14, 21, 28, 2013 January 04, 2014

FICTITIOUS BUSINESS NAME STATEMENT
File No. 2013-243557
The following person(s) is (are) doing business as: LA UNIVERSAL MAGAZINE, 4734 SATURN ST. #6, L.A., CA 90019. Full name of registrant(s) is (are) MARLENE SANDOVAL, 4734 SATURN ST. #6, L.A., CA 90019. This Business is conducted by: AN INDIVIDUAL. Signed: MARLENE SANDOVAL. This statement was filed with the County Clerk of Los Angeles County on 11/25/2013. The registrant(s) has (have) commenced to transact business under the fictitious business name or names listed above on N/A. NOTICE- This Fictitious Name Statement expires five years from the date it was filed in the office of the County Clerk. A new Fictitious Business Name Statement must be filed prior to that date. The filing of this statement does not of itself authorize the use in this state of a Fictitious Business Name in violation of the rights of another under Federal, State, or common law (See section 14411 et seq. Business and Professions Code)Publish: Mountain Views News
Dates Pub: December 14, 21, 28, 2013 January 04, 2014

FICTITIOUS BUSINESS NAME STATEMENT
File No. 2013-248739
The following person(s) is (are) doing business as: LATINO FLAVORS, 2027 LAURA AV., HUNTINGTON PARK, CA 90255. Full name of registrant(s) is (are) CECILIAS DESIGNS, INC., 2027 LAURA AV., HUNTINGTON PARK, CA 90255. This Business is conducted by: A CORPORATION. Signed: EDGAR MIRON. This statement was filed with the County Clerk of Los Angeles County on 12/04/2013. The registrant(s) has (have) commenced to transact business under the fictitious business name or names listed above on N/A. NOTICE- This Fictitious Name Statement expires five years from the date it was filed in the office of the County Clerk. A new Fictitious Business Name Statement must be filed prior to that date. The filing of this statement does not of itself authorize the use in this state of a Fictitious Business Name in violation of the rights of another under Federal, State, or common law (See section 14411 et seq. Business and Professions Code)Publish: Mountain Views News
Dates Pub: December 14, 21, 28, 2013 January 04, 2014

FICTITIOUS BUSINESS NAME STATEMENT
File No. 2013-249600
The following person(s) is (are) doing business as: LILY’S DISTRIBUTION, 1869 W. 11th PL., L.A., CA 90006. Full name of registrant(s) is (are) LIDIA L. ALVARADO, 1869 W. 11th PL., L.A., CA 90006. This Business is conducted by: AN INDIVIDUAL. Signed: LIDIA L. ALVARADO. This statement was filed with the County Clerk of Los Angeles County on 12/05/2013. The registrant(s) has (have) commenced to transact business under the fictitious business name or names listed above on N/A. NOTICE- This Fictitious Name Statement expires five years from the date it was filed in the office of the County Clerk. A new Fictitious Business Name Statement must be filed prior to that date. The filing of this statement does not of itself authorize the use in this state of a Fictitious Business Name in violation of the rights of another under Federal, State, or common law (See section 14411 et seq. Business and Professions Code)Publish: Mountain Views News
Dates Pub: December 14, 21, 28, 2013 January 04, 2014

FICTITIOUS BUSINESS NAME STATEMENT
File No. 2013-241266
The following person(s) is (are) doing business as: LOU PORTO & ARTISAN BUILDERS, 382 N. LEMON AVE. #127, WALNUT, CA 91789. Full name of registrant(s) is (are) AARON AGOPIAN, JESSICA AGOPIAN, 42 VILLAGE LOOP RD., PHILLIPS RANCH, CA 91766. This Business is conducted by: A MARRIED COUPLE. Signed: AARON AGOPIAN. This statement was filed with the County Clerk of Los Angeles County on 11/21/2013. The registrant(s) has (have) commenced to transact business under the fictitious business name or names listed above on N/A. NOTICE- This Fictitious Name Statement expires five years from the date it was filed in the office of the County Clerk. A new Fictitious Business Name Statement must be filed prior to that date. The filing of this statement does not of itself authorize the use in this state of a Fictitious Business Name in violation of the rights of another under Federal, State, or common law (See section 14411 et seq. Business and Professions Code)Publish: Mountain Views News
Dates Pub: December 14, 21, 28, 2013 January 04, 2014

FICTITIOUS BUSINESS NAME STATEMENT
File No. 2013-248885
The following person(s) is (are) doing business as: LUIS BROTHERS, 1515 N. SPRING AVE., COMPTON, CA 90221. Full name of registrant(s) is (are) JOSE LUIS RIVERA, 1515 N. SPRING AVE., COMPTON, CA 90221. This Business is conducted by: AN INDIVIDUAL. Signed: JOSE LUIS RIVERA. This statement was filed with the County Clerk of Los Angeles County on 12/04/2013. The registrant(s) has (have) commenced to transact business under the fictitious business name or names listed above on N/A. NOTICE- This Fictitious Name Statement expires five years from the date it was filed in the office of the County Clerk. A new Fictitious Business Name Statement must be filed prior to that date. The filing of this statement does not of itself authorize the use in this state of a Fictitious Business Name in violation of the rights of another under Federal, State, or common law (See section 14411 et seq. Business and Professions Code)Publish: Mountain Views News
Dates Pub: December 14, 21, 28, 2013 January 04, 2014

FICTITIOUS BUSINESS NAME STATEMENT
File No. 2013-246872
The following person(s) is (are) doing business as: LUNA TRIALER REPAIR, 11934 OLD RIVER SCHOOL RD. #5A, DOWNEY, CA 90242. Full name of registrant(s) is (are) MARCO LUNA, 11934 OLD RIVER SCHOOL RD. #5A, DOWNEY, CA 90242, OMAR LUNA, 9008 PARAMOUNT BLVD., DOWNEY, CA 90240. This Business is conducted by: A GENERAL PARTNERSHIP. Signed: OMAR LUNA. This statement was filed with the County Clerk of Los Angeles County on 12/02/2013. The registrant(s) has (have) commenced to transact business under the fictitious business name or names listed above on 08/28/2007. NOTICE- This Fictitious Name Statement expires five years from the date it was filed in the office of the County Clerk. A new Fictitious Business Name Statement must be filed prior to that date. The filing of this statement does not of itself authorize the use in this state of a Fictitious Business Name in violation of the rights of another under Federal, State, or common law (See section 14411 et seq. Business and Professions Code)Publish: Mountain Views News
Dates Pub: December 14, 21, 28, 2013 January 04, 2014

FICTITIOUS BUSINESS NAME STATEMENT
File No. 2013-243017
The following person(s) is (are) doing business as: MAC TOWING SERVICES, 1120 TONOPAH AVE., LA PUENTE, CA 91744. Full name of registrant(s) is (are) CRISTOBAL JANDRES, SALVADOR MUNOZ, 1120 TONOPAH AVE., LA PUENTE, CA 91744. This Business is conducted by: A GENERAL PARTNERSHIP. Signed: CRISTOBAL JANDRES. This statement was filed with the County Clerk of Los Angeles County on 11/25/2013. The registrant(s) has (have) commenced to transact business under the fictitious business name or names listed above on N/A. NOTICE- This Fictitious Name Statement expires five years from the date it was filed in the office of the County Clerk. A new Fictitious Business Name Statement must be filed prior to that date. The filing of this statement does not of itself authorize the use in this state of a Fictitious Business Name in violation of the rights of another under Federal, State, or common law (See section 14411 et seq. Business and Professions Code)Publish: Mountain Views News
Dates Pub: December 14, 21, 28, 2013 January 04, 2014

FICTITIOUS BUSINESS NAME STATEMENT
File No. 2013-243405
The following person(s) is (are) doing business as: MADELEIN FASHION, 6908 S. CENTRAL AVE., L.A., CA 90001. Full name of registrant(s) is (are) CARLA SALAS, WALDO ROBLES, 1951 E. 114th ST., L.A., CA 90059. This Business is conducted by: A MARRIED COUPLE. Signed: CARLA SALAS. This statement was filed with the County Clerk of Los Angeles County on 11/25/2013. The registrant(s) has (have) commenced to transact business under the fictitious business name or names listed above on N/A. NOTICE- This Fictitious Name Statement expires five years from the date it was filed in the office of the County Clerk. A new Fictitious Business Name Statement must be filed prior to that date. The filing of this statement does not of itself authorize the use in this state of a Fictitious Business Name in violation of the rights of another under Federal, State, or common law (See section 14411 et seq. Business and Professions Code)Publish: Mountain Views News
Dates Pub: December 14, 21, 28, 2013 January 04, 2014

FICTITIOUS BUSINESS NAME STATEMENT
File No. 2013-248747
The following person(s) is (are) doing business as: MARENDO DESIGN, 411 E. HUNTINGTON DR. STE 107351, ARCADIA, CA 91006. Full name of registrant(s) is (are) JABACK, LLC, 411 E. HUNTINGTON DR., STE 107351. This Business is conducted by: A LIMITED LIABILITY COMPANY. Signed: MICHAEL SAM. This statement was filed with the County Clerk of Los Angeles County on 12/04/2013. The registrant(s) has (have) commenced to transact business under the fictitious business name or names listed above on N/A. NOTICE- This Fictitious Name Statement expires five years from the date it was filed in the office of the County Clerk. A new Fictitious Business Name Statement must be filed prior to that date. The filing of this statement does not of itself authorize the use in this state of a Fictitious Business Name in violation of the rights of another under Federal, State, or common law (See section 14411 et seq. Business and Professions Code)Publish: Mountain Views News
Dates Pub: December 14, 21, 28, 2013 January 04, 2014

FICTITIOUS BUSINESS NAME STATEMENT
File No. 2013-244884
The following person(s) is (are) doing business as: MARISCOS EL PUJOS, 5959 MAYWOOD AVE., HUNTINGTON PARK, CA 90033. Full name of registrant(s) is (are) PEDRO GARCIA RAMIREZ, 537½ S. SOTO ST., L.A., CA 90033. This Business is conducted by: AN INDIVIDUAL. Signed: PEDRO GARCIA RAMIREZ. This statement was filed with the County Clerk of Los Angeles County on 11/27/2013. The registrant(s) has (have) commenced to transact business under the fictitious business name or names listed above on N/A. NOTICE- This Fictitious Name Statement expires five years from the date it was filed in the office of the County Clerk. A new Fictitious Business Name Statement must be filed prior to that date. The filing of this statement does not of itself authorize the use in this state of a Fictitious Business Name in violation of the rights of another under Federal, State, or common law (See section 14411 et seq. Business and Professions Code)Publish: Mountain Views News
Dates Pub: December 14, 21, 28, 2013 January 04, 2014

FICTITIOUS BUSINESS NAME STATEMENT
File No. 2013-244385
The following person(s) is (are) doing business as: MARY’S HAIR & NAIL, 12864 PIONEER BLVD., NORWALK, CA 90650. Full name of registrant(s) is (are) PHONG N. TRAN, 17793 WINTERBERRY ST., FOUNTAIN VALLEY, CA 92708. This Business is conducted by: AN INDIVIDUAL. Signed: PHONG N. TRAN. This statement was filed with the County Clerk of Los Angeles County on 11/26/2013. The registrant(s) has (have) commenced to transact business under the fictitious business name or names listed above on N/A. NOTICE- This Fictitious Name Statement expires five years from the date it was filed in the office of the County Clerk. A new Fictitious Business Name Statement must be filed prior to that date. The filing of this statement does not of itself authorize the use in this state of a Fictitious Business Name in violation of the rights of another under Federal, State, or common law (See section 14411 et seq. Business and Professions Code)Publish: Mountain Views News
Dates Pub: December 14, 21, 28, 2013 January 04, 2014

FICTITIOUS BUSINESS NAME STATEMENT
File No. 2013-241732
The following person(s) is (are) doing business as: MERCY’S HOME CARE, 2460 W. 229th PL., TORRANCE, CA 90501. Full name of registrant(s) is (are) MARCELINA MOLERA, 2460 W. 229th PL., TORRANCE, CA 90501. This Business is conducted by: AN INDIVIDUAL. Signed: MARCELINA MOLERA. This statement was filed with the County Clerk of Los Angeles County on 11/22/2013. The registrant(s) has (have) commenced to transact business under the fictitious business name or names listed above on N/A. NOTICE- This Fictitious Name Statement expires five years from the date it was filed in the office of the County Clerk. A new Fictitious Business Name Statement must be filed prior to that date. The filing of this statement does not of itself authorize the use in this state of a Fictitious Business Name in violation of the rights of another under Federal, State, or common law (See section 14411 et seq. Business and Professions Code)Publish: Mountain Views News
Dates Pub: December 14, 21, 28, 2013 January 04, 2014

FICTITIOUS BUSINESS NAME STATEMENT
File No. 2013-247258
The following person(s) is (are) doing business as: METRO PUBLIC RELATIONS, 8383 WILSHIRE BLVD. STE 208, BEVERLY HILLS, CA 90211. Full name of registrant(s) is (are) TESS FINKLE PUBLIC RELATIONS, INC., 230 W. 55th ST. #19D, NEW YORK CITY, NY 10019. This Business is conducted by: A CORPORATION. Signed: TESS FINKLE. This statement was filed with the County Clerk of Los Angeles County on 12/03/2013. The registrant(s) has (have) commenced to transact business under the fictitious business name or names listed above on N/A. NOTICE- This Fictitious Name Statement expires five years from the date it was filed in the office of the County Clerk. A new Fictitious Business Name Statement must be filed prior to that date. The filing of this statement does not of itself authorize the use in this state of a Fictitious Business Name in violation of the rights of another under Federal, State, or common law (See section 14411 et seq. Business and Professions Code)Publish: Mountain Views News
Dates Pub: December 14, 21, 28, 2013 January 04, 2014

FICTITIOUS BUSINESS NAME STATEMENT
File No. 2013-248601
The following person(s) is (are) doing business as: MODA DIVINE, 1017 SANTEE ST. UNIT D, L.A., CA 90015. Full name of registrant(s) is (are) MODA DIVINE, INC., 4458 OAK ST., PICO RIVERA, CA 90660. This Business is conducted by: A CORPORATION. Signed: FRANCISCO MACIAS. This statement was filed with the County Clerk of Los Angeles County on 12/04/2013. The registrant(s) has (have) commenced to transact business under the fictitious business name or names listed above on 11/06/2013. NOTICE- This Fictitious Name Statement expires five years from the date it was filed in the office of the County Clerk. A new Fictitious Business Name Statement must be filed prior to that date. The filing of this statement does not of itself authorize the use in this state of a Fictitious Business Name in violation of the rights of another under Federal, State, or common law (See section 14411 et seq. Business and Professions Code)Publish: Mountain Views News
Dates Pub: December 14, 21, 28, 2013 January 04, 2014

FICTITIOUS BUSINESS NAME STATEMENT
File No. 2013-248583
The following person(s) is (are) doing business as: MONTEREY PARK HOT DOG COMPANY, 690 W. EL REPETTO DR., MONTEREY PARK, CA 91754. Full name of registrant(s) is (are) JASMINE N. SUNDA, 690 W. EL REPETTO DR., MONTEREY PARK, CA 91754. This Business is conducted by: AN INDIVIDUAL. Signed: JASMINE N. SUNDA. This statement was filed with the County Clerk of Los Angeles County on 12/04/2013. The registrant(s) has (have) commenced to transact business under the fictitious business name or names listed above on N/A. NOTICE- This Fictitious Name Statement expires five years from the date it was filed in the office of the County Clerk. A new Fictitious Business Name Statement must be filed prior to that date. The filing of this statement does not of itself authorize the use in this state of a Fictitious Business Name in violation of the rights of another under Federal, State, or common law (See section 14411 et seq. Business and Professions Code)Publish: Mountain Views News
Dates Pub: December 14, 21, 28, 2013 January 04, 2014

FICTITIOUS BUSINESS NAME STATEMENT
File No. 2013-244620
The following person(s) is (are) doing business as: MOTIONS AUTO, 728¼ W. 77th ST., L.A., CA 90044. Full name of registrant(s) is (are) PERCY PEARSON, 728¼ W. 77th ST., L.A., CA 90044. This Business is conducted by: AN INDIVIDUAL. Signed: PERCY PEARSON. This statement was filed with the County Clerk of Los Angeles County on 11/26/2013. The registrant(s) has (have) commenced to transact business under the fictitious business name or names listed above on N/A. NOTICE- This Fictitious Name Statement expires five years from the date it was filed in the office of the County Clerk. A new Fictitious Business Name Statement must be filed prior to that date. The filing of this statement does not of itself authorize the use in this state of a Fictitious Business Name in violation of the rights of another under Federal, State, or common law (See section 14411 et seq. Business and Professions Code)Publish: Mountain Views News
Dates Pub: December 14, 21, 28, 2013 January 04, 2014

FICTITIOUS BUSINESS NAME STATEMENT
File No. 2013-245967
The following person(s) is (are) doing business as: NORTECH, 10631 ELEANOR CT., NORWALK, CA 90650. Full name of registrant(s) is (are) ANDRE LOPEZ, 10631 ELEANOR CT., NORWALK, CA 90650. This Business is conducted by: AN INDIVIDUAL. Signed: ANDRE LOPEZ. This statement was filed with the County Clerk of Los Angeles County on 12/02/2013. The registrant(s) has (have) commenced to transact business under the fictitious business name or names listed above on N/A. NOTICE- This Fictitious Name Statement expires five years from the date it was filed in the office of the County Clerk. A new Fictitious Business Name Statement must be filed prior to that date. The filing of this statement does not of itself authorize the use in this state of a Fictitious Business Name in violation of the rights of another under Federal, State, or common law (See section 14411 et seq. Business and Professions Code)Publish: Mountain Views News
Dates Pub: December 14, 21, 28, 2013 January 04, 2014

FICTITIOUS BUSINESS NAME STATEMENT
File No. 2013-249570
The following person(s) is (are) doing business as: P.C.L, 11201 S. GARFIELD AVE., SOUTH GATE, CA 90280. Full name of registrant(s) is (are) PASCUAL CASTELAN, 3081½ E. 6th ST. #2, L.A., CA 90023. This Business is conducted by: AN INDIVIDUAL. Signed: PASCUAL CASTELAN. This statement was filed with the County Clerk of Los Angeles County on 12/05/2013. The registrant(s) has (have) commenced to transact business under the fictitious business name or names listed above on N/A. NOTICE- This Fictitious Name Statement expires five years from the date it was filed in the office of the County Clerk. A new Fictitious Business Name Statement must be filed prior to that date. The filing of this statement does not of itself authorize the use in this state of a Fictitious Business Name in violation of the rights of another under Federal, State, or common law (See section 14411 et seq. Business and Professions Code)Publish: Mountain Views News
Dates Pub: December 14, 21, 28, 2013 January 04, 2014

FICTITIOUS BUSINESS NAME STATEMENT
File No. 2013-247585
The following person(s) is (are) doing business as: P&T MEDICAL SUPPLIES, 19304 NORWALK BLVD., ARTECIA, CA 90701. Full name of registrant(s) is (are) MOSAMMAT P. AKHTER, 19304 NORWALK BLVD., ARTESIA, CA 90701. This Business is conducted by: AN INDIVIDUAL. Signed: MOSAMMAT P. AKHTER. This statement was filed with the County Clerk of Los Angeles County on 12/03/2013. The registrant(s) has (have) commenced to transact business under the fictitious business name or names listed above on N/A. NOTICE- This Fictitious Name Statement expires five years from the date it was filed in the office of the County Clerk. A new Fictitious Business Name Statement must be filed prior to that date. The filing of this statement does not of itself authorize the use in this state of a Fictitious Business Name in violation of the rights of another under Federal, State, or common law (See section 14411 et seq. Business and Professions Code)Publish: Mountain Views News
Dates Pub: December 14, 21, 28, 2013 January 04, 2014

FICTITIOUS BUSINESS NAME STATEMENT
File No. 2013-246460
The following person(s) is (are) doing business as: PC AND WEB PROS, 2424 SOUTHERN AVE. #A, SOUTH GATE, CA 90280. Full name of registrant(s) is (are) TAMARA GARDNER, 2424 SOUTHERN AVE. #A, SOUTH GATE, CA 90280 This Business is conducted by: AN INDIVIDUAL. Signed: TAMARA GARDNER. This statement was filed with the County Clerk of Los Angeles County on 12/02/2013. The registrant(s) has (have) commenced to transact business under the fictitious business name or names listed above on N/A. NOTICE- This Fictitious Name Statement expires five years from the date it was filed in the office of the County Clerk. A new Fictitious Business Name Statement must be filed prior to that date. The filing of this statement does not of itself authorize the use in this state of a Fictitious Business Name in violation of the rights of another under Federal, State, or common law (See section 14411 et seq. Business and Professions Code)Publish: Mountain Views News
Dates Pub: December 14, 21, 28, 2013 January 04, 2014

FICTITIOUS BUSINESS NAME STATEMENT
File No. 2013-247973
The following person(s) is (are) doing business as: PERRY COMPANY MECHANICAL, 138 W. BONITA AVE. STE 201, SAN DIMAS, CA 91773. Full name of registrant(s) is (are) ROMANUS X. KLOSS, KEN PERRY, DOUG PERRY, JOE PERRY, 14818 MARQUART AVE., SANTA FE SPRINGS, CA 90670 This Business is conducted by: A GENERAL PARTNERSHIP. Signed: ROMANUS X. KLOSS. This statement was filed with the County Clerk of Los Angeles County on 12/03/2013. The registrant(s) has (have) commenced to transact business under the fictitious business name or names listed above on N/A. NOTICE- This Fictitious Name Statement expires five years from the date it was filed in the office of the County Clerk. A new Fictitious Business Name Statement must be filed prior to that date. The filing of this statement does not of itself authorize the use in this state of a Fictitious Business Name in violation of the rights of another under Federal, State, or common law (See section 14411 et seq. Business and Professions Code)Publish: Mountain Views News
Dates Pub: December 14, 21, 28, 2013 January 04, 2014

FICTITIOUS BUSINESS NAME STATEMENT
File No. 2013-248696
The following person(s) is (are) doing business as: PRESIDENTIAL HIGH, 5726 DAIRY AVE., LONG BEACH, CA 90805. Full name of registrant(s) is (are) DARYL WHEELER, 5726 DAIRY AVE., LONG BEACH, CA 90805. This Business is conducted by: AN INDIVIDUAL. Signed: DARYLE WHEELER. This statement was filed with the County Clerk of Los Angeles County on 12/04/2013. The registrant(s) has (have) commenced to transact business under the fictitious business name or names listed above on 07/19/2001. NOTICE- This Fictitious Name Statement expires five years from the date it was filed in the office of the County Clerk. A new Fictitious Business Name Statement must be filed prior to that date. The filing of this statement does not of itself authorize the use in this state of a Fictitious Business Name in violation of the rights of another under Federal, State, or common law (See section 14411 et seq. Business and Professions Code)Publish: Mountain Views News
Dates Pub: December 14, 21, 28, 2013 January 04, 2014

FICTITIOUS BUSINESS NAME STATEMENT
File No. 2013-246598
The following person(s) is (are) doing business as: PRIORITY EXPOSURE, 14419 LONESS AVE., COMPTON, CA 90220. Full name of registrant(s) is (are) QUINN MCGEE, 14419 LONESS AVE., COMPTON, CA 90220; MARCUS ROGERS, 2414 E. 114th ST., COMPTON, CA 90220. This Business is conducted by: A GENERAL PARTNERSHIP. Signed: QUINN MCGEE. This statement was filed with the County Clerk of Los Angeles County on 12/02/2013. The registrant(s) has (have) commenced to transact business under the fictitious business name or names listed above on 12/02/2013. NOTICE- This Fictitious Name Statement expires five years from the date it was filed in the office of the County Clerk. A new Fictitious Business Name Statement must be filed prior to that date. The filing of this statement does not of itself authorize the use in this state of a Fictitious Business Name in violation of the rights of another under Federal, State, or common law (See section 14411 et seq. Business and Professions Code)Publish: Mountain Views News
Dates Pub: December 14, 21, 28, 2013 January 04, 2014

FICTITIOUS BUSINESS NAME STATEMENT
File No. 2013-248149
The following person(s) is (are) doing business as: PROCESSING SOLUTIONS, 14102 S. MENLO AVE., GARDENA, CA 90347 90601. Full name of registrant(s) is (are) NICHELLE MATHIS, 14102 S. MENLO AVE., GARDENA, CA 90247. This Business is conducted by: AN INDIVIDUAL. Signed: NICHELLE MATHIS. This statement was filed with the County Clerk of Los Angeles County on 12/04/2013. The registrant(s) has (have) commenced to transact business under the fictitious business name or names listed above on N/A. NOTICE- This Fictitious Name Statement expires five years from the date it was filed in the office of the County Clerk. A new Fictitious Business Name Statement must be filed prior to that date. The filing of this statement does not of itself authorize the use in this state of a Fictitious Business Name in violation of the rights of another under Federal, State, or common law (See section 14411 et seq. Business and Professions Code)Publish: Mountain Views News
Dates Pub: December 14, 21, 28, 2013 January 04, 2014

FICTITIOUS BUSINESS NAME STATEMENT
File No. 2013-246877
The following person(s) is (are) doing business as: PRODUCTOS LA ROSA, 2532 S. SAN PEDRO ST., L.A., CA 90011. Full name of registrant(s) is (are) MARIANO BURGOS, 1979 N. SUMMIT AVE., PASADENA, CA 91103. This Business is conducted by: AN INDIVIDUAL. Signed: MARIANO BURGOS. This statement was filed with the County Clerk of Los Angeles County on 12/02/2013. The registrant(s) has (have) commenced to transact business under the fictitious business name or names listed above on 12/02/2013. NOTICE- This Fictitious Name Statement expires five years from the date it was filed in the office of the County Clerk. A new Fictitious Business Name Statement must be filed prior to that date. The filing of this statement does not of itself authorize the use in this state of a Fictitious Business Name in violation of the rights of another under Federal, State, or common law (See section 14411 et seq. Business and Professions Code)Publish: Mountain Views News
Dates Pub: December 14, 21, 28, 2013 January 04, 2014

FICTITIOUS BUSINESS NAME STATEMENT
File No. 2013-248722
The following person(s) is (are) doing business as: RAPID TAX SERVICE, 400 S. SOTO ST. UNIT B, L.A., CA 90033. Full name of registrant(s) is (are) KARIM KHWAJA, 400 S. SOTO ST. UNIT B, L.A., CA 90033. This Business is conducted by: AN INDIVIDUAL. Signed: KARIM KHWAJA. This statement was filed with the County Clerk of Los Angeles County on 12/04/2013. The registrant(s) has (have) commenced to transact business under the fictitious business name or names listed above on N/A. NOTICE- This Fictitious Name Statement expires five years from the date it was filed in the office of the County Clerk. A new Fictitious Business Name Statement must be filed prior to that date. The filing of this statement does not of itself authorize the use in this state of a Fictitious Business Name in violation of the rights of another under Federal, State, or common law (See section 14411 et seq. Business and Professions Code)Publish: Mountain Views News
Dates Pub: December 14, 21, 28, 2013 January 04, 2014

FICTITIOUS BUSINESS NAME STATEMENT
File No. 2013-247991
The following person(s) is (are) doing business as: RAPTOR CONCRETE PUMPING, 989 WORCHESTER AVE., PASADENA, CA 91104. Full name of registrant(s) is (are) VANESSA CONSUELO GONZALEZ, 989 WORCHESTER AVE., PASADENA, CA 91104. This Business is conducted by: AN INDIVIDUAL. Signed: VANESSA CONSUELO GONZALEZ. This statement was filed with the County Clerk of Los Angeles County on 12/03/2013. The registrant(s) has (have) commenced to transact business under the fictitious business name or names listed above on N/A. NOTICE- This Fictitious Name Statement expires five years from the date it was filed in the office of the County Clerk. A new Fictitious Business Name Statement must be filed prior to that date. The filing of this statement does not of itself authorize the use in this state of a Fictitious Business Name in violation of the rights of another under Federal, State, or common law (See section 14411 et seq. Business and Professions Code)Publish: Mountain Views News
Dates Pub: December 14, 21, 28, 2013 January 04, 2014

FICTITIOUS BUSINESS NAME STATEMENT
File No. 2013-247792
The following person(s) is (are) doing business as: RASPAFRUTTIS, 1409 CHERRY AVE., LONG BEACH, CA 90813. Full name of registrant(s) is (are) PETER SPIRO OTTO, JESUS JOSE AMPARAN, 1409 CHERRY AVE., LONG BEACH, CA 90813. This Business is conducted by: STATE OR LOCAL REGISTERED DOMESTIC PARTNERS. Signed: PETER OTTO. This statement was filed with the County Clerk of Los Angeles County on 12/03/2013. The registrant(s) has (have) commenced to transact business under the fictitious business name or names listed above on 12/03/2013. NOTICE- This Fictitious Name Statement expires five years from the date it was filed in the office of the County Clerk. A new Fictitious Business Name Statement must be filed prior to that date. The filing of this statement does not of itself authorize the use in this state of a Fictitious Business Name in violation of the rights of another under Federal, State, or common law (See section 14411 et seq. Business and Professions Code)Publish: Mountain Views News
Dates Pub: December 14, 21, 28, 2013 January 04, 2014

FICTITIOUS BUSINESS NAME STATEMENT
File No. 2013-249007
The following person(s) is (are) doing business as: RAYMOND HANDYMAN SERVICES, 531½ W. 54th ST., L.A., CA 90037. Full name of registrant(s) is (are) RAMON QUINTANA, 531½ W. 54th ST., L.A., CA 90037. This Business is conducted by: AN INDIVIDUAL. Signed: RAMON QUINTANA. This statement was filed with the County Clerk of Los Angeles County on 12/05/2013. The registrant(s) has (have) commenced to transact business under the fictitious business name or names listed above on N/A. NOTICE- This Fictitious Name Statement expires five years from the date it was filed in the office of the County Clerk. A new Fictitious Business Name Statement must be filed prior to that date. The filing of this statement does not of itself authorize the use in this state of a Fictitious Business Name in violation of the rights of another under Federal, State, or common law (See section 14411 et seq. Business and Professions Code)Publish: Mountain Views News
Dates Pub: December 14, 21, 28, 2013 January 04, 2014

FICTITIOUS BUSINESS NAME STATEMENT
File No. 2013-244959
The following person(s) is (are) doing business as: RAYMOND HANDYMAN SERVICES, 531½ W. 54th ST., L.A., CA 90037. Full name of registrant(s) is (are) RAYMOND QUINTANA, 531½ W. 54th ST., L.A., CA 90037. This Business is conducted by: AN INDIVIDUAL. Signed: RAYMOND QUINTANA. This statement was filed with the County Clerk of Los Angeles County on 11/27/2013. The registrant(s) has (have) commenced to transact business under the fictitious business name or names listed above on N/A. NOTICE- This Fictitious Name Statement expires five years from the date it was filed in the office of the County Clerk. A new Fictitious Business Name Statement must be filed prior to that date. The filing of this statement does not of itself authorize the use in this state of a Fictitious Business Name in violation of the rights of another under Federal, State, or common law (See section 14411 et seq. Business and Professions Code)Publish: Mountain Views News
Dates Pub: December 14, 21, 28, 2013 January 04, 2014

FICTITIOUS BUSINESS NAME STATEMENT
File No. 2013-248694
The following person(s) is (are) doing business as: RJ INVESTMENTS, 6005 ATLANTIC AVE., LONG BEACH, CA 90805. Full name of registrant(s) is (are) JENNIFER OVERHOLTZER, 871 ROCK RIDGE CT., CORONA, CA 92880, RYAN OVERHOLTZER, 310 DOVER AVE., BREA, CA 92821. This Business is conducted by: A GENERAL PARTNERSHIP. Signed: JENNIFER OVERHOLTZER. This statement was filed with the County Clerk of Los Angeles County on 12/04/2013. The registrant(s) has (have) commenced to transact business under the fictitious business name or names listed above on N/A. NOTICE- This Fictitious Name Statement expires five years from the date it was filed in the office of the County Clerk. A new Fictitious Business Name Statement must be filed prior to that date. The filing of this statement does not of itself authorize the use in this state of a Fictitious Business Name in violation of the rights of another under Federal, State, or common law (See section 14411 et seq. Business and Professions Code)Publish: Mountain Views News
Dates Pub: December 14, 21, 28, 2013 January 04, 2014

FICTITIOUS BUSINESS NAME STATEMENT
File No. 2013-248686
The following person(s) is (are) doing business as: ROYAL EYEBROW THREADING, 1559 E. AMAR RD. S, WEST COVINA, CA 91792. Full name of registrant(s) is (are) NIROJ REGMI, 109 S. ALMANSOR ST. #40, ALHAMBRA, CA 91801, MANJU DEVKOTA, 11822 183rd ST., ARTESIA, CA 90701. This Business is conducted by: A GENERAL PARTNERSHIP. Signed: MANJU DEVKOTA. This statement was filed with the County Clerk of Los Angeles County on 12/04/2013. The registrant(s) has (have) commenced to transact business under the fictitious business name or names listed above on N/A. NOTICE- This Fictitious Name Statement expires five years from the date it was filed in the office of the County Clerk. A new Fictitious Business Name Statement must be filed prior to that date. The filing of this statement does not of itself authorize the use in this state of a Fictitious Business Name in violation of the rights of another under Federal, State, or common law (See section 14411 et seq. Business and Professions Code)Publish: Mountain Views News
Dates Pub: December 14, 21, 28, 2013 January 04, 2014

FICTITIOUS BUSINESS NAME STATEMENT
File No. 2013-243413
The following person(s) is (are) doing business as: RUIZ HANDYMAN, 16862 VERDURA AVE., PARAMOUNT, CA 90723. Full name of registrant(s) is (are) VISENTE RUIZ, 16862 VERDURA AVE., PARAMOUNT, CA 90723. This Business is conducted by: AN INDIVIDUAL. Signed: VISENTE RUIZ. This statement was filed with the County Clerk of Los Angeles County on 11/25/2013. The registrant(s) has (have) commenced to transact business under the fictitious business name or names listed above on N/A. NOTICE- This Fictitious Name Statement expires five years from the date it was filed in the office of the County Clerk. A new Fictitious Business Name Statement must be filed prior to that date. The filing of this statement does not of itself authorize the use in this state of a Fictitious Business Name in violation of the rights of another under Federal, State, or common law (See section 14411 et seq. Business and Professions Code)Publish: Mountain Views News
Dates Pub: December 14, 21, 28, 2013 January 04, 2014

FICTITIOUS BUSINESS NAME STATEMENT
File No. 2013-249367
The following person(s) is (are) doing business as: S.T.A. TAXI SERVICE, 603 E. PASADENA ST., POMONA, CA 91767. Full name of registrant(s) is (are) SANTOS TAYLOR, 603 E. PASADENA ST., POMONA, CA 91767. This Business is conducted by: AN INDIVIDUAL. Signed: SANTOS TAYLOR. This statement was filed with the County Clerk of Los Angeles County on 12/05/2013. The registrant(s) has (have) commenced to transact business under the fictitious business name or names listed above on N/A. NOTICE- This Fictitious Name Statement expires five years from the date it was filed in the office of the County Clerk. A new Fictitious Business Name Statement must be filed prior to that date. The filing of this statement does not of itself authorize the use in this state of a Fictitious Business Name in violation of the rights of another under Federal, State, or common law (See section 14411 et seq. Business and Professions Code)Publish: Mountain Views News
Dates Pub: December 14, 21, 28, 2013 January 04, 2014

FICTITIOUS BUSINESS NAME STATEMENT
File No. 2013-248432
The following person(s) is (are) doing business as: SAN JUDAS TADEO, 1428 E. 75th ST., L.A., CA 90001. Full name of registrant(s) is (are) JOE DELGADO, 1428 E. 75th ST., L.A., CA 90001. This Business is conducted by: AN INDIVIDUAL. Signed: JOE DELGADO. This statement was filed with the County Clerk of Los Angeles County on 12/04/2013. The registrant(s) has (have) commenced to transact business under the fictitious business name or names listed above on N/A. NOTICE- This Fictitious Name Statement expires five years from the date it was filed in the office of the County Clerk. A new Fictitious Business Name Statement must be filed prior to that date. The filing of this statement does not of itself authorize the use in this state of a Fictitious Business Name in violation of the rights of another under Federal, State, or common law (See section 14411 et seq. Business and Professions Code)Publish: Mountain Views News
Dates Pub: December 14, 21, 28, 2013 January 04, 2014

FICTITIOUS BUSINESS NAME STATEMENT
File No. 2013-246456
The following person(s) is (are) doing business as: SHAN CUISINE & BANQUET HALL; SHAN CUISINE; SHAN MUGHLAI CUISINE & BANQUET HALL, 18738 PIONEER BLVD., ARTESIA, CA 90701. Full name of registrant(s) is (are) ZUBEDA FAIZI, 18422 ARLINE AVE. #1, ARTESIA, CA 90701. This Business is conducted by: AN INDIVIDUAL. Signed: ZUBEDA FAIZI. This statement was filed with the County Clerk of Los Angeles County on 12/02/2013. The registrant(s) has (have) commenced to transact business under the fictitious business name or names listed above on N/A. NOTICE- This Fictitious Name Statement expires five years from the date it was filed in the office of the County Clerk. A new Fictitious Business Name Statement must be filed prior to that date. The filing of this statement does not of itself authorize the use in this state of a Fictitious Business Name in violation of the rights of another under Federal, State, or common law (See section 14411 et seq. Business and Professions Code)Publish: Mountain Views News
Dates Pub: December 14, 21, 28, 2013 January 04, 2014

FICTITIOUS BUSINESS NAME STATEMENT
File No. 2013-244521
The following person(s) is (are) doing business as: SHR PERFECT CLEAN, 2600 S. AZUSA AVE. #162, WEST COVINA, CA 91792. Full name of registrant(s) is (are) SUSANA HERNANDEZ RUBIO, 2600 S. AZUSA AVE. #162, WEST COVINA, CA 91792. This Business is conducted by: AN INDIVIDUAL. Signed: SUSANA HERNANDEZ RUBIO. This statement was filed with the County Clerk of Los Angeles County on 11/26/2013. The registrant(s) has (have) commenced to transact business under the fictitious business name or names listed above on N/A. NOTICE- This Fictitious Name Statement expires five years from the date it was filed in the office of the County Clerk. A new Fictitious Business Name Statement must be filed prior to that date. The filing of this statement does not of itself authorize the use in this state of a Fictitious Business Name in violation of the rights of another under Federal, State, or common law (See section 14411 et seq. Business and Professions Code)Publish: Mountain Views News
Dates Pub: December 14, 21, 28, 2013 January 04, 2014

FICTITIOUS BUSINESS NAME STATEMENT
File No. 2013-247345
The following person(s) is (are) doing business as: SKYLINE CO., 1632 W. CHETNEY DR., WEST COVINA, CA 91790. Full name of registrant(s) is (are) KIYOAKI NAKAI, 1632 W. CHETNEY DR., WEST COVINA, CA 91790. This Business is conducted by: AN INDIVIDUAL. Signed: KIYOAKI NAKAI. This statement was filed with the County Clerk of Los Angeles County on 12/03/2013. The registrant(s) has (have) commenced to transact business under the fictitious business name or names listed above on N/A. NOTICE- This Fictitious Name Statement expires five years from the date it was filed in the office of the County Clerk. A new Fictitious Business Name Statement must be filed prior to that date. The filing of this statement does not of itself authorize the use in this state of a Fictitious Business Name in violation of the rights of another under Federal, State, or common law (See section 14411 et seq. Business and Professions Code)Publish: Mountain Views News
Dates Pub: December 14, 21, 28, 2013 January 04, 2014

FICTITIOUS BUSINESS NAME STATEMENT
File No. 2013-244954
The following person(s) is (are) doing business as: SMARTY’S COMMERCIAL & RESIDENTIAL SERVICE’S, 8211 NORWALK BLVD., WHITTIER, CA 90606. Full name of registrant(s) is (are) GEORGE GARCIA, 8211 NORWALK BLVD., WHITTIER, CA 90606. This Business is conducted by: AN INDIVIDUAL. Signed: GEORGE GARCIA. This statement was filed with the County Clerk of Los Angeles County on 11/27/2013. The registrant(s) has (have) commenced to transact business under the fictitious business name or names listed above on N/A. NOTICE- This Fictitious Name Statement expires five years from the date it was filed in the office of the County Clerk. A new Fictitious Business Name Statement must be filed prior to that date. The filing of this statement does not of itself authorize the use in this state of a Fictitious Business Name in violation of the rights of another under Federal, State, or common law (See section 14411 et seq. Business and Professions Code)Publish: Mountain Views News
Dates Pub: December 14, 21, 28, 2013 January 04, 2014

FICTITIOUS BUSINESS NAME STATEMENT
File No. 2013-247301
The following person(s) is (are) doing business as: SQI NETWORKS, 879 W. 190th ST. STE 400, GARDENA, CA 90248. Full name of registrant(s) is (are) SQUAREEYE NETWORKS, INC., 879 W. 190th ST. STE 400, GARDENA, CA 90248. This Business is conducted by: A CORPORATION. Signed: ERIK ROJAS. This statement was filed with the County Clerk of Los Angeles County on 12/03/2013. The registrant(s) has (have) commenced to transact business under the fictitious business name or names listed above on N/A. NOTICE- This Fictitious Name Statement expires five years from the date it was filed in the office of the County Clerk. A new Fictitious Business Name Statement must be filed prior to that date. The filing of this statement does not of itself authorize the use in this state of a Fictitious Business Name in violation of the rights of another under Federal, State, or common law (See section 14411 et seq. Business and Professions Code)Publish: Mountain Views News
Dates Pub: December 14, 21, 28, 2013 January 04, 2014

FICTITIOUS BUSINESS NAME STATEMENT
File No. 2013-248609
The following person(s) is (are) doing business as: THE FRICKEN CHAMPS; MY HOLLYWOOD VACATION RENTAL, 1259 N. JUNE ST., L.A., CA 90038. Full name of registrant(s) is (are) ALEXANDER MCDONALD, 1259 N. JUNE ST., L.A., CA 90038. This Business is conducted by: AN INDIVIDUAL. Signed: ALEXANDER MCDONALD. This statement was filed with the County Clerk of Los Angeles County on 12/04/2013. The registrant(s) has (have) commenced to transact business under the fictitious business name or names listed above on N/A. NOTICE- This Fictitious Name Statement expires five years from the date it was filed in the office of the County Clerk. A new Fictitious Business Name Statement must be filed prior to that date. The filing of this statement does not of itself authorize the use in this state of a Fictitious Business Name in violation of the rights of another under Federal, State, or common law (See section 14411 et seq. Business and Professions Code)Publish: Mountain Views News
Dates Pub: December 14, 21, 28, 2013 January 04, 2014

FICTITIOUS BUSINESS NAME STATEMENT
File No. 2013-247761
The following person(s) is (are) doing business as: THE NEW GARDEN OF PRAYER, 9059 S. NORMANDIE AVE., L.A., CA 90044. Full name of registrant(s) is (are) GARY D. KORNEGAY II, 10416 PEBBLE CT., ALTA LOMA, CA 91737. This Business is conducted by: AN INDIVIDUAL. Signed: GARY D. KORNEGAY II. This statement was filed with the County Clerk of Los Angeles County on 12/03/2013. The registrant(s) has (have) commenced to transact business under the fictitious business name or names listed above on N/A. NOTICE- This Fictitious Name Statement expires five years from the date it was filed in the office of the County Clerk. A new Fictitious Business Name Statement must be filed prior to that date. The filing of this statement does not of itself authorize the use in this state of a Fictitious Business Name in violation of the rights of another under Federal, State, or common law (See section 14411 et seq. Business and Professions Code)Publish: Mountain Views News
Dates Pub: December 14, 21, 28, 2013 January 04, 2014

FICTITIOUS BUSINESS NAME STATEMENT
File No. 2013-243056
The following person(s) is (are) doing business as: TRANSPORTATION MANAGEMENT SYSTEMS; MIKE SANDELLO TMS, 2806 MESA DR., WEST COVINA, CA 91791. Full name of registrant(s) is (are) MICHAEL A. SANDELLO, 2806 MESA DR., WEST COVINA, CA 91791. This Business is conducted by: AN INDIVIDUAL. Signed: MICHAEL A. SANDELLO. This statement was filed with the County Clerk of Los Angeles County on 11/25/2013. The registrant(s) has (have) commenced to transact business under the fictitious business name or names listed above on 06/07/1999. NOTICE- This Fictitious Name Statement expires five years from the date it was filed in the office of the County Clerk. A new Fictitious Business Name Statement must be filed prior to that date. The filing of this statement does not of itself authorize the use in this state of a Fictitious Business Name in violation of the rights of another under Federal, State, or common law (See section 14411 et seq. Business and Professions Code)Publish: Mountain Views News
Dates Pub: December 14, 21, 28, 2013 January 04, 2014

FICTITIOUS BUSINESS NAME STATEMENT
File No. 2013-246060
The following person(s) is (are) doing business as: ULTRA TRANSPORT; T.I. TRUCKING; TIGRAN INDJARABIAN TRUCKING, 1300 W. VICTORIA AVE,. #10, MONTEBELLO, CA 90640. Full name of registrant(s) is (are) TIGRAN INDJARABIAN, 1300 W. VICTORIA AVE. #10, MONTEBELLO, CA 90640. This Business is conducted by: AN INDIVIDUAL. Signed: TIGRAN INDJARABIAN. This statement was filed with the County Clerk of Los Angeles County on 12/02/2013. The registrant(s) has (have) commenced to transact business under the fictitious business name or names listed above on 04/13/2011. NOTICE- This Fictitious Name Statement expires five years from the date it was filed in the office of the County Clerk. A new Fictitious Business Name Statement must be filed prior to that date. The filing of this statement does not of itself authorize the use in this state of a Fictitious Business Name in violation of the rights of another under Federal, State, or common law (See section 14411 et seq. Business and Professions Code)Publish: Mountain Views News
Dates Pub: December 14, 21, 28, 2013 January 04, 2014

FICTITIOUS BUSINESS NAME STATEMENT
File No. 2013-247250
The following person(s) is (are) doing business as: UP AND GOING, 708 ALTA DR., POMONA, CA 91767. Full name of registrant(s) is (are) JUAN GUEVARA, 708 ALTA DR., POMONA, CA 91767. This Business is conducted by: AN INDIVIDUAL. Signed: JUAN GUEVARA. This statement was filed with the County Clerk of Los Angeles County on 12/03/2013. The registrant(s) has (have) commenced to transact business under the fictitious business name or names listed above on N/A. NOTICE- This Fictitious Name Statement expires five years from the date it was filed in the office of the County Clerk. A new Fictitious Business Name Statement must be filed prior to that date. The filing of this statement does not of itself authorize the use in this state of a Fictitious Business Name in violation of the rights of another under Federal, State, or common law (See section 14411 et seq. Business and Professions Code)Publish: Mountain Views News
Dates Pub: December 14, 21, 28, 2013 January 04, 2014

FICTITIOUS BUSINESS NAME STATEMENT
File No. 2013-242504
The following person(s) is (are) doing business as: USACELL MOBILE, 1149 WE DUARTE RD. STE B, ARCADIA, CA 91007-7793. Full name of registrant(s) is (are) GEORGE ROMERO, 1149 W. DUARTE RD. UNIT B, ARCADIA, CA 91007-7793. This Business is conducted by: AN INDIVIDUAL. Signed: GEORGE ROMERO. This statement was filed with the County Clerk of Los Angeles County on 11/25/2013. The registrant(s) has (have) commenced to transact business under the fictitious business name or names listed above on N/A. NOTICE- This Fictitious Name Statement expires five years from the date it was filed in the office of the County Clerk. A new Fictitious Business Name Statement must be filed prior to that date. The filing of this statement does not of itself authorize the use in this state of a Fictitious Business Name in violation of the rights of another under Federal, State, or common law (See section 14411 et seq. Business and Professions Code)Publish: Mountain Views News
Dates Pub: December 14, 21, 28, 2013 January 04, 2014

FICTITIOUS BUSINESS NAME STATEMENT
File No. 2013-246344
The following person(s) is (are) doing business as: W & C TRUCKING, 8419 SAN ANTONIO AV., SOUTH GATE, CA 90280. Full name of registrant(s) is (are) WERNER AMAYA, 8419 SAN ANTONIO AV., SOUTH GATE, CA 90280. This Business is conducted by: AN INDIVIDUAL. Signed: WERNER AMAYA. This statement was filed with the County Clerk of Los Angeles County on 12/02/2013. The registrant(s) has (have) commenced to transact business under the fictitious business name or names listed above on 12/02/2001. NOTICE- This Fictitious Name Statement expires five years from the date it was filed in the office of the County Clerk. A new Fictitious Business Name Statement must be filed prior to that date. The filing of this statement does not of itself authorize the use in this state of a Fictitious Business Name in violation of the rights of another under Federal, State, or common law (See section 14411 et seq. Business and Professions Code)Publish: Mountain Views News
Dates Pub: December 14, 21, 28, 2013 January 04, 2014

FICTITIOUS BUSINESS NAME STATEMENT
File No. 2013-246451
The following person(s) is (are) doing business as: WATERFALL PRODUCE, 315 E. 69th ST., L.A., CA 90003. Full name of registrant(s) is (are) EDUARDO NAZARIO, 315 E. 69th ST., L.A., CA 90003. This Business is conducted by: AN INDIVIDUAL. Signed: EDUARDO NAZARIO. This statement was filed with the County Clerk of Los Angeles County on 12/02/2013. The registrant(s) has (have) commenced to transact business under the fictitious business name or names listed above on N/A. NOTICE- This Fictitious Name Statement expires five years from the date it was filed in the office of the County Clerk. A new Fictitious Business Name Statement must be filed prior to that date. The filing of this statement does not of itself authorize the use in this state of a Fictitious Business Name in violation of the rights of another under Federal, State, or common law (See section 14411 et seq. Business and Professions Code)Publish: Mountain Views News
Dates Pub: December 14, 21, 28, 2013 January 04, 2014

FICTITIOUS BUSINESS NAME STATEMENT
File No. 2013-242940
The following person(s) is (are) doing business as: WORLD LIMO SERVICES, 178 S. OXFORD AVE. #100, L.A., CA 90004. Full name of registrant(s) is (are) ARIEL RIVAS, 178 S. OXFORD AVE. #100, L.A., CA 90004. This Business is conducted by: AN INDIVIDUAL. Signed: ARIEL RIVAS. This statement was filed with the County Clerk of Los Angeles County on 11/25/2013. The registrant(s) has (have) commenced to transact business under the fictitious business name or names listed above on N/A. NOTICE- This Fictitious Name Statement expires five years from the date it was filed in the office of the County Clerk. A new Fictitious Business Name Statement must be filed prior to that date. The filing of this statement does not of itself authorize the use in this state of a Fictitious Business Name in violation of the rights of another under Federal, State, or common law (See section 14411 et seq. Business and Professions Code)Publish: Mountain Views News
Dates Pub: December 14, 21, 28, 2013 January 04, 2014

FICTITIOUS BUSINESS NAME STATEMENT
File No. 2013-246138
The following person(s) is (are) doing business as: YOURWATERPRODUCTS.COM, 10650 REAGAN ST. #387, LOS ALAMITOS, CA 90720. Full name of registrant(s) is (are) CAREY BERGMAN, ASHLEY BERGMAN, 10650 REAGAN ST. #387, LOS ALAMITOS, CA 90720. This Business is conducted by: CO-PARTNERS. Signed: CAREY BERGMAN. This statement was filed with the County Clerk of Los Angeles County on 12/02/2013. The registrant(s) has (have) commenced to transact business under the fictitious business name or names listed above on N/A. NOTICE- This Fictitious Name Statement expires five years from the date it was filed in the office of the County Clerk. A new Fictitious Business Name Statement must be filed prior to that date. The filing of this statement does not of itself authorize the use in this state of a Fictitious Business Name in violation of the rights of another under Federal, State, or common law (See section 14411 et seq. Business and Professions Code)Publish: Mountain Views News
Dates Pub: December 14, 21, 28, 2013 January 04, 2014

FILE NO. 2013-246225
STATEMENT OF ABANDONMENT OF USE OF FICTITIOUS BUSINESS NAME
The following person(s) ANDREW HSIANG TRINH, has/have abandoned the use of the fictitious business name: COSTUMES EXCHANGE, 213 ORANGE ST., SAN GABRIEL, CA 91776. The fictitious business name referred to above was filed on 04/08/2013, in the county of Los Angeles. The original file number of 2013069985. The business was conducted by: AN INDIVIDUAL. This statement was filed with the County Clerk of Los Angeles on 12/02/2013. The business information in this statement is true and correct. (A registrant who declares as true information which he or she knows to be false, is guilty of a crime.) SIGNED: ANDREW HSIANG TRINH/OWNER.
Publish: Mountain Views News
Dates Pub: December 14, 21, 28, 2013 January 04, 2014

FILE NO. 2013-246698
STATEMENT OF ABANDONMENT OF USE OF FICTITIOUS BUSINESS NAME
The following person(s) DANIEL A. ANDRADE, has/have abandoned the use of the fictitious business name: ECHO PARK APPLIANCES AND PLUS, 1400 W. SUNSET BLVD. #D, L.A., CA 90026. The fictitious business name referred to above was filed on 01/29/2007, in the county of Los Angeles. The original file number of 2011088360. The business was conducted by: AN INDIVIDUAL. This statement was filed with the County Clerk of Los Angeles on 12/02/2013. The business information in this statement is true and correct. (A registrant who declares as true information which he or she knows to be false, is guilty of a crime.) SIGNED: DANIEL A. ANDRADE/OWNER.
Publish: Mountain Views News
Dates Pub: December 14, 21, 28, 2013 January 04, 2014

FILE NO. 2013-243990

STATEMENT OF ABANDONMENT OF USE OF FICTITIOUS BUSINESS NAME
The following person(s) AKIHIKO KOTANI, has/have abandoned the use of the fictitious business name: K INNOVATIVE ENTERPRISES, 433 S. LAKE ST. #423, L.A., CA 90057. The fictitious business name referred to above was filed on 11/20/2012, in the county of Los Angeles. The original file number of 2012231447. The business was conducted by: AN INDIVIDUAL. This statement was filed with the County Clerk of Los Angeles on 11/26/2013. The business information in this statement is true and correct. (A registrant who declares as true information which he or she knows to be false, is guilty of a crime.) SIGNED: AKIHIKO KOTANI/OWNER.
Publish: Mountain Views News
Dates Pub: December 14, 21, 28, 2013 January 04, 2014

FILE NO. 2013-243556
STATEMENT OF ABANDONMENT OF USE OF FICTITIOUS BUSINESS NAME
The following person(s) MARLENE SANDOVAL, SAUL MORENO, has/have abandoned the use of the fictitious business name: LA UNIVERSAL MAGAZINE, 4757 S. BROADWAY STE 209, L.A., CA 90037. The fictitious business name referred to above was filed on 10/18/2013, in the county of Los Angeles. The original file number of 2013218071. The business was conducted by: A GENERAL PARTNERSHIP. This statement was filed with the County Clerk of Los Angeles on 11/25/2013. The business information in this statement is true and correct. (A registrant who declares as true information which he or she knows to be false, is guilty of a crime.) SIGNED: MARLENE SANDOVAL/PARTNER.
Publish: Mountain Views News
Dates Pub: December 14, 21, 28, 2013 January 04, 2014

FILE NO. 2013-243176
STATEMENT OF ABANDONMENT OF USE OF FICTITIOUS BUSINESS NAME
The following person(s) LEONIDES SORROSA, has/have abandoned the use of the fictitious business name: LEO'S ELECTRONICS, 1220 E. OLYMPIC BLVD., L.A., CA 90021. The fictitious business name referred to above was filed on 10/03/2013, in the county of Los Angeles. The original file number of 2013207359. The business was conducted by: AN INDIVIDUAL. This statement was filed with the County Clerk of Los Angeles on 11/25/2013. The business information in this statement is true and correct. (A registrant who declares as true information which he or she knows to be false, is guilty of a crime.) SIGNED: LEONIDES SORROSA/OWNER.
Publish: Mountain Views News
Dates Pub: December 14, 21, 28, 2013 January 04, 2014

FILE NO. 2013-244392
STATEMENT OF ABANDONMENT OF USE OF FICTITIOUS BUSINESS NAME
The following person(s) KATRINA Q. TRAN, has/have abandoned the use of the fictitious business name: MARYS HAIR AND NAIL, 12864 PIONEER BLVD., NORWALK, CA 90650. The fictitious business name referred to above was filed on 10/19/2010, in the county of Los Angeles. The original file number of 2013244391. The business was conducted by: AN INDIVIDUAL. This statement was filed with the County Clerk of Los Angeles on 11/26/2013. The business information in this statement is true and correct. (A registrant who declares as true information which he or she knows to be false, is guilty of a crime.) SIGNED: KATRINA Q. TRAN/OWNER.
Publish: Mountain Views News
Dates Pub: December 14, 21, 28, 2013 January 04, 2014

FILE NO. 2013-243409
STATEMENT OF ABANDONMENT OF USE OF FICTITIOUS BUSINESS NAME
The following person(s) WALDO ROBLES, CARLA SALAS, has/have abandoned the use of the fictitious business name: W.R.C.S. SALES, 1951 E. 114th ST., L.A., CA 90059. The fictitious business name referred to above was filed on 04/30/2013, in the county of Los Angeles. The original file number of 2013089135. The business was conducted by: CO-PARTNERS. This statement was filed with the County Clerk of Los Angeles on 11/25/2013. The business information in this statement is true and correct. (A registrant who declares as true information which he or she knows to be false, is guilty of a crime.) SIGNED: CARLA SALAS/CO-PARTNER.
Publish: Mountain Views News
Dates Pub: December 14, 21, 28, 2013 January 04, 2014

FILE NO. 2013-244538
STATEMENT OF WITHDRAWL FROM PARTNERSHIP OPERATING UNDER FICTITIOUS BUSINESS NAME
The following person(s) has/have withdrawn as a general partner(s) from the partnership operating under the fictitious business name of CRUCORE MARKETING, 6556 BELLAIRE, NO HOLLYWOOD, CA 91606. The fictitious business name statement for the partnership was filed on September 28, 2010, in the county of Los Angeles. The original file number of 2013244538. The full name and residence of the person(s) withdrawing as a partner(s): HERNANDEZ JONATHAN, 7011 LEXINGTON AVE., WEST HOLLYWOOD, CA 90038. This statement was filed with the County Clerk of Los Angeles on 11/26/2013. I declare that all information in this statement is true and correct. (A registrant who declares as true, information which he or she knows to be false, is guilty of a crime.) SIGNED: JONATHAN HERNANDEZ.
Publish: Mountain Views News
Dates Pub: December 14, 21, 28, 2013 January 04, 2014

FILE NO. 2013-238373
STATEMENT OF WITHDRAWL FROM PARTNERSHIP OPERATING UNDER FICTITIOUS BUSINESS NAME
The following person(s) has/have withdrawn as a general partner(s) from the partnership operating under the fictitious business name of ELITE AUTOMOTIVE REPAIR, 7940 GARFIELD AVE., BELL GARDENS, CA 90201. The fictitious business name statement for the partnership was filed on August 15, 2015, in the county of Los Angeles. The original file number of 2013170835. The full name and residence of the person(s) withdrawing as a partner(s): ARTURO LUNA, 10741 LAKEWOOD BLVD., DOWNEY, CA 90241. This statement was filed with the County Clerk of Los Angeles on 11/19/2013. I declare that all information in this statement is true and correct. (A registrant who declares as true, information which he or she knows to be false, is guilty of a crime.) SIGNED: ARTURO LUNA.
Publish: Mountain Views News
Dates Pub: December 14, 21, 28, 2013 January 04, 2014

NOTICE OF PETITION TO ADMINISTER ESTATE OF:

JAMES M. BENNETT
CASE NO. BP147493

To all heirs, beneficiaries, creditors, contingent creditors, and persons who may otherwise be interested in the WILL or estate, or both of JAMES M. BENNETT.

A PETITION FOR PROBATE has been filed by MICHELE CASTILLO AND KIMBERLY BULLOCK in the Superior Court of California, County of LOS ANGELES.

THE PETITION FOR PROBATE requests that MICHELE CASTILLO AND KIMBERLY BULLOCK be appointed as personal representative to administer the estate of the decedent.

THE PETITION requests the decedent's WILL and codicils, if any, be admitted to probate. The WILL and any codicils are available for examination in the file kept by the court.

THE PETITION requests authority to administer the estate under the Independent Administration of Estates Act . (This authority will allow the personal representative to take many actions without obtaining court approval. Before taking certain very important actions, however, the personal representative will be required to give notice to interested persons unless they have waived notice or consented to the proposed action.) The independent administration authority will be granted unless an interested person files an objection to the petition and shows good cause why the court should not grant the authority.

A HEARING on the petition will be held in this court as follows: 01/08/14 at 8:30AM in Dept. 9 located at 111 N. HILL ST., LOS ANGELES, CA 90012
IF YOU OBJECT to the granting of the petition, you should appear at the hearing and state your objections or file written objections with the court before the hearing. Your appearance may be in person or by your attorney.

IF YOU ARE A CREDITOR or a contingent creditor of the decedent, you must file your claim with the court and mail a copy to the personal representative appointed by the court within the later of either (1) four months from the date of first issuance of letters to a general personal representative, as defined in section 58(b) of the California Probate Code, or (2) 60 days from the date of mailing or personal delivery to you of a notice under section 9052 of the California Probate Code.

Other California statutes and legal authority may affect your rights as a creditor. You may want to consult with an attorney knowledgeable in California law.

YOU MAY EXAMINE the file kept by the court. If you are a person interested in the estate, you may file with the court a Request for Special Notice (form DE-154) of the filing of an inventory and appraisal of estate assets or of any petition or account as provided in Probate Code section 1250. A *Request for Special Notice* form is available from the court clerk.

Attorney for Petitioner
LISA J. PETERSON, ESQ.
HART, MIERAS & MORRIS, INC
255 E SANTA CLARA ST #300
ARCADIA CA 91006
12/14, 12/21, 12/28/13
CNS-2566355#

City of Sierra Madre

ORDINANCE NO. 1348

AN ORDINANCE OF THE CITY COUNCIL OF THE CITY OF SIERRA MADRE AMENDING MUNICIPAL CODE CHAPTER 17.22 SECOND UNITS.

THE CITY COUNCIL OF THE CITY OF SIERRA MADRE DOES HEREBY RESOLVE:

WHEREAS, on June 11, 2013, the City Council adopted the 2008-2014 Housing Element;
WHEREAS, a housing program objective of the 2008-2014 Housing Element is to amend the City's second unit ordinance (Chapter 17.22 of the Municipal Code) in 2013 to better facilitate the provision of second units for seniors, caregivers, and other lower and extremely low income households;
WHEREAS, it was identified that some of the current provisions were considered constraints which prevented homeowners to apply for a second unit. Such constraints were the affordable rent and income restrictions, second units limited to only the R-1 zoned areas, limitation on unit size, and one-story height limit, which prohibited second units to be located above a garage or on the second story; WHEREAS, second units offer a benefit to homeowners by receiving a supplementary income by renting out their second units, which can help many modest income and elderly homeowners afford to remain in their homes;
WHEREAS, second units can offer an important opportunity to help Sierra Madre address its regional housing needs while maintaining the community's small town character;
WHEREAS, an Initial Study was prepared for the 2008-2014 Housing Element in accordance with the City's guidelines implementing the California Environmental Quality Act (CEQA). This Initial Study was undertaken for the purpose of deciding whether the measures identified in the Housing Element to fulfill the City's RHNA allocation may have a significant effect on the environment. On the basis of the Initial Study, the Planning Commission and City Council concluded that they will not have a significant effect on the environment, and a Negative Declaration was adopted by City Council on June 11, 2013; and
WHEREAS, the Planning Commission conducted a duly noticed public hearing on September 5, 2013, and thereafter recommended that the City Council approve this Ordinance; and
NOW, THEREFORE, BE IT ORDAINED by the City Council of the City of Sierra Madre as follows:

SECTION 1: Municipal Code Amendment. Chapter 17.22, entitled "Second Units", is hereby replaced with Chapter 17.22 as provided herein as Exhibit "A".

SECTION 2. California Environmental Quality Act. The City Council has considered all of the evidence in the record, including the staff reports, the testimony received during the public hearing on the matter held by the Planning Commission and City Council, and hereby determines that the Initial Study prepared for the 2008-2014 Housing Element in accordance with the City's guidelines implementing the California Environmental Quality Act (CEQA) was undertaken for the purpose of deciding whether the housing program objectives identified in the Housing Element to fulfill the City's RHNA allocation may have a significant effect on the environment. Therefore, the City Council concludes that the amendments to Chapter 17.22 will not have a significant effect on the environment.

SECTION 3. Severability; Continuation of Provisions. If any section, subsection, subdivision, paragraph, sentence, clause or phrase of this Ordinance is for any reason held to be invalid or unenforceable, such invalidity or unenforceability shall not affect the validity or enforceability of the remaining sections, subsections, subdivisions, paragraphs, sentences, clauses or phrases of this Ordinance or the rules adopted hereby. The City Council of the City of Sierra Madre hereby declares that it would have adopted each section, subsection, subdivision, paragraph, sentence, clause or phrase hereof, irrespective of the fact that any one or more other remaining sections, subsections, subdivisions, paragraphs, sentences, clauses or phrases hereof be declared invalid or unenforceable. To the extent the provisions of the Sierra Madre Municipal Code as amended by this Ordinance are substantially the same as the provisions of that Code as they read immediately prior to the adoption of this Ordinance, then those provisions shall be construed as continuations of the earlier provisions and not as new enactments.

SECTION 4. Effective Date. This Ordinance shall take effect thirty days after its passage and adoption pursuant to California Government Code section 36937.

SECTION 5. Certification. The City Clerk shall certify to the adoption of this ordinance and shall cause the same to be published or posted in the manner prescribed by law.

PASSED AND ADOPTED this 10th day of December, 2013.
AYES: NOES: ABSENT: ABSTAIN:

Drifting Secondhand Smoke Affects Everyone!

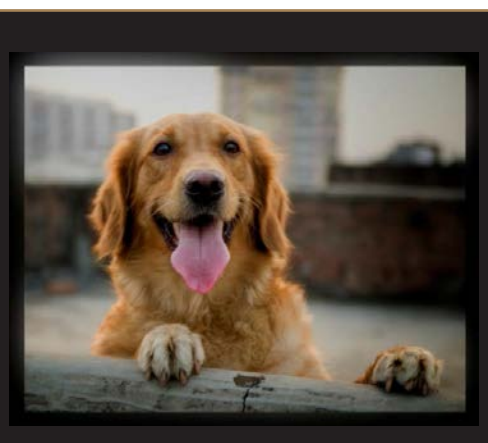

The poisonous chemicals in secondhand tobacco smoke affect any and everything it comes in contact with, including your children and pets. You and your loved ones deserve a clean air environment, with protection from unwanted secondhand tobacco smoke in your home and community.

CARE SIERRA MADRE
clean air residential environments

Join the **Coalition for Clean Air Residential Environments (C.A.R.E.) of Sierra Madre.** For a cleaner, safer, and healthier community.

For more information, contact:
caresierramadre@gmail.com
(626) 229-9750

Made possible with funding from the Centers for Disease Control and Prevention through the Los Angeles County Department of Public Health.

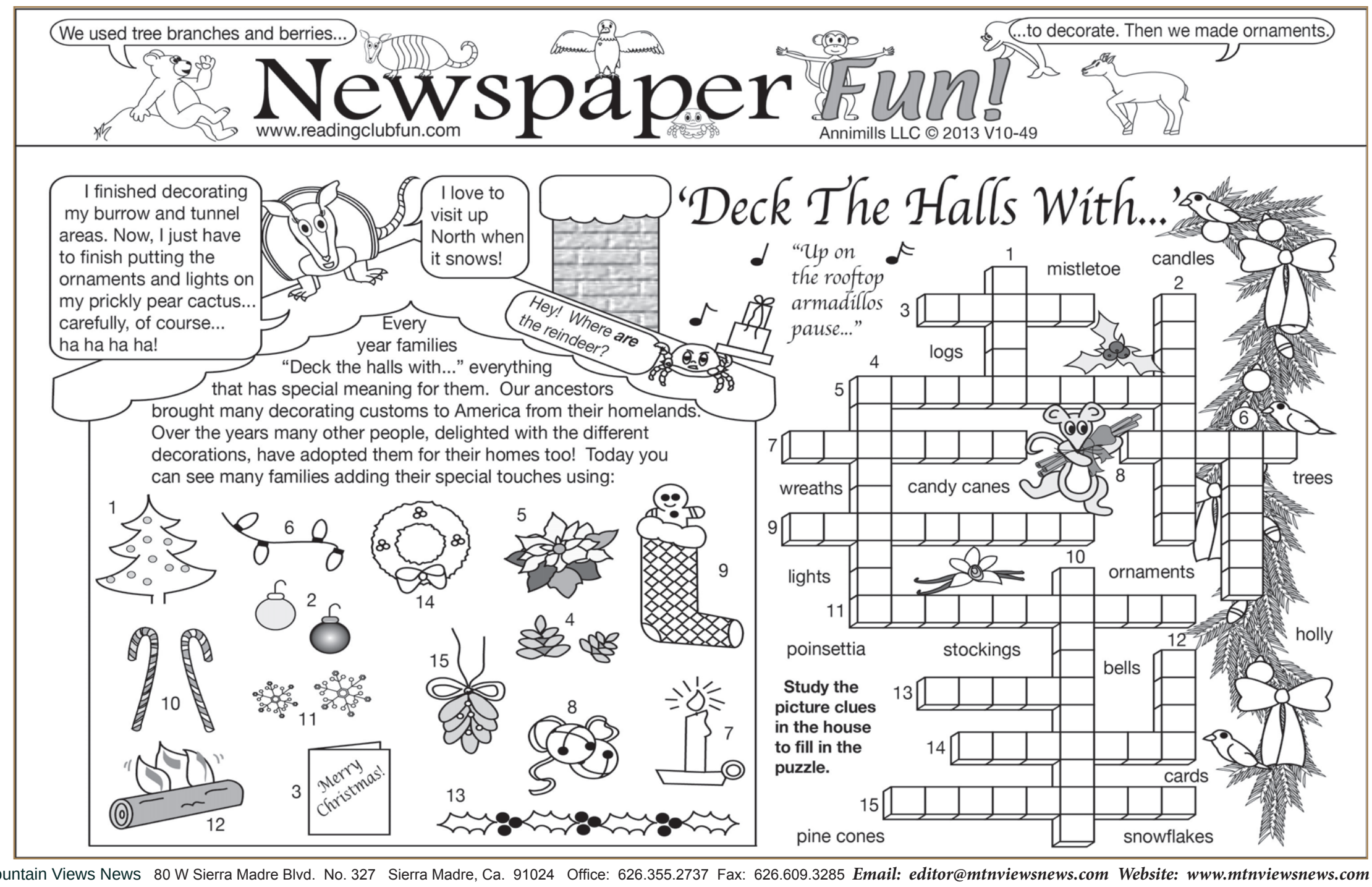

Graphic Design
Multi-Color Printing
Variable Data Printing
PDF-CD Creation
direct/fax 626.355.4751
cell 626.510.4620
insight@acedpi.com
126 E. Montecito Ave.
Sierra Madre, CA 91024
John Johnson
Adobe Certified Expert Adobe Acrobat 4
Adobe and the Adobe logo are trademarks of Adobe Systems Incorporated

WHAT'S ON 98

December 23 – December 29

Remember to stop by the Rose Float Barn from now until December 30 to volunteer you time or make that holiday donation to our world-famous Rose Float Association. For more information on how to volunteer or make a donation visit http://www.smrosefloat.org.

We have created a Christmas Music Video page at sierramadretv.com for the holidays. Enjoy the hours of holiday cheer on the site.

On December 24 we will be broadcasting our Christmas Special all day long. You will be surprised by the selection of great little know holiday films. On Christmas day will be showing some of your greatest films in our collection.

Best Western Movies
The best western movies brings the adventure of the old west. The good guys wore white hats and the bad guys always wore black hats. Westerns brought to light how American was made.

The best western movies are mainly focused on telling stories of the American Old West during the second half of the 1800s. The Western film genre has several subgenres, including Classical Westerns, Northerns, Florida Westerns, Euro Westerns, Spaghetti Westerns, Meat Pie Westerns, Osterns, Revisionist Westerns, Acid Westerns, Contemporary Westerns/ Neo Westerns, Science Fiction Westerns, Space Westerns, Indo Westerns, Horror Westerns, Weird Westerns, and Western Satires.

Edwin S. Porter's The Great Train Robbery was the first Western film ever made, and its production marked the beginning of the Western film genre. The film was a twelve- minute silent short produced in 1903 about two bandits hijacking a locomotive train. This film set the stage for hundreds upon hundreds of Western films to be made. Some other early, notable Westerns from the genre's early years are The Covered Wagon, The Iron Horse, and Tumbleweeds.

The Western film genre grew and grew during the 20th century, producing some very popular hits. During the 1930s, the most popular Western films were Destry Rides Again, In Old Chicago, Drums along the Mohawk, and Belle of the Nineties. By the '40s, the most popular Western films were The Treasure of the Sierra Madre, Red River, and My Darling Clementine. By the 1950s, Western films were still being made and as popular as ever. Some of the most popular Western films from the '50s decade were The Searchers, Old Yeller, and Oklahoma!.

The best western movies greatly impacted the culture of many years ago, along with the culture of film making. Because of the Western genre, now more rugged, rough-looking actors were needed to play the parts of cowboys, ranchers, riders, robbers, etc. Some of the most famous actors that emerged from the Western genre included John Wayne, Clint Eastwood, Gary Cooper, and James Stewart.

Th best western movies are impacting our the culture as we view ourselves as part of American history. Western films and actors were watched with admiration. This admiration came from most of the films' audience, but especially from the young and teenage boys. Watching these heroic cowboys, sheriffs, riders, etc., made younger boys of the day want to be just like them. This cased many young boys to become ranchers, cowboys, join the Pony Express, join the California gold rush of '49, and sometimes even become robbers, hijackers, etc.

If you're looking to watch some of the best Western movies but don't know where to start, here is a list of the best, classic Western films from free movie websites: The Lone Ranger, The Good the Bad and the Ugly, Dances with Wolves, El Dorado, and True Grit.

This is how the schedule works:

7-11	Youth programs and movies
11- Noon	Comedy movies
1-3	Romance movies
3-5	Film Noir movies
5-6	Community Programing
7-9	Crime movies
9-10	Mystery movies

This programming is only available for Sierra Madre Time Warner customers. Those who do not subscribe to Time Warner will not be able to view the programing available on Channel 98.

We are looking for help in provide this service to the Sierra Madre community. I know there is some kind of video entertainment you enjoy. Help develop a time segment for the shows you want to watch.

My Picks of the Week

Monday	My Man Godfrey
Tuesday	Beyond Tomorrow
Wednesday	Charade
Thursday	The World Gone Mad
Friday	Whistle Stop
Saturday	Eternally Yours
Sunday	Angel on my Shoulder

Make sure you have your popcorn ready, gone to the potty, cushions fluffed and your are comfortable. There are no interruptions during the movie. The films are not edited for time or content.

The City of Sierra Madre is not funding any aspect of the printing, videos, movies, tv shows etc. Not one taxpayer dime has been spend on this programing.

Mountain Views News
Sierra Madre—Arcadia—Pasadena—Altadena—Duarte—Monrovia
Find out what is going on in town every day, every week, every month, every year!
You can trust the Mountain Views News
80 W. Sierra Madre Blvd. Sierra Madre, CA 91024
follow us @mtnviewsnews - Twitter and
www.facebook.com/pages/Mountain-Views-News
626.355.2737
www.mtnviewsnews.com

Nature's Organic Garden
Where they grow food the organic way.™
626.692.6871
When you only want the grow the best, grow it Nature's Organic Garden Way. People tested, Mother Nature Approved!™
126 E. Montecito, Sierra Madre 91024
www.naturesorganicgarden.com

SIERRA MADRE

Sierra Madre — Arcadia — Pasadena — Altadena — Monrovia

THIS WEEK ON 98

Monday 12.23.13	Movies
7 to 8 am	Children's Programing
9 to 10 am	Under the Big Top
11 to 12 pm	Hi Diddle Diddle
1 to 2 pm	My Man Godfrey
3 to 4 pm	Strange Woman
5 to 6 pm	Community Programing
7 to 8 pm	Panic in the Streets
9 to 10 pm	Murder on Campus
Tuesday 12.24.13	**Movies**
7 to 8 am	Santa and the 3 Bears & Santa Conquers the Martians
9 to 10 am	Nativity
11 to 12 pm	The Great Rupert
1 to 2 pm	Son of the Navy
3 to 4 pm	Miracle on 34th Street
5 to 6 pm	Holiday Affair
7 to 8 pm	A Christmas Without Snow
9 to 10 pm	Beyond Tomorrow
Wednesday 12.25.13	**Movies**
7 to 8 am	Hansel and Gretel
9 to 10 am	Heidi
11 to 12 pm	Father's Little Dividend
1 to 2 pm	Wake Me Up When the War is Over
3 to 4 pm	The Snows of Kilimanjaro
5 to 6 pm	Davide Copperfield
7 to 8 pm	Charade
9 to 10 pm	Beyond Tomorrow
Thursday 12.26.13	**Movies**
7 to 8 am	Children's Programing
9 to 10 am	Speak Easy
11 to 12 pm	Nothing Sacred
1 to 2 pm	The Ghost Walks
3 to 4 pm	The World Gone Mad
5 to 6 pm	Community Programing
7 to 8 pm	Suddenly
9 to 10 pm	And Then There Were None
Friday 12.27.13	**Movies**
7 to 8 am	Children's Programing
9 to 10 am	Two Weeks to Live
11 to 12 pm	His Girl Friday
1 to 2 pm	Money Means Nothing & Second Honeymoon
3 to 4 pm	Impact
5 to 6 pm	Community Programing
7 to 8 pm	Dressed to Kill
9 to 10 pm	Whistle Stop
Saturday 12.28.13	**Movies**
7 to 8 am	Children's Programing
9 to 10 am	Angle and the Badman
11 to 12 pm	Under California Starts
1 to 2 pm	Cowboy and the Senorita
3 to 4 pm	The Big Trees
5 to 6 pm	Community Programing
7 to 8 pm	The Loudspeaker
9 to 10 pm	Eternally Yours
Sunday 12.29.13	**Movies**
7 to 8 am	Children's Programing
9 to 11 am	Breaking the Ice
11 to 12 pm	The Fabulous Dorseys
1 to 2 pm	Hot Curves
3 to 4 pm	Shake Rattle and Rock
5 to 6 pm	Community Programing
7 to 8 pm	Sante Fe Music Festival
9 to 10 pm	Angel on my Shoulder

Want your ad in the **What's On 98?**
Call 626.3554751 for details and publication dates.
Pick-up your copy of **What's On 98?** inside the Mountain Views News
To receive an electronic version emailed to you Register at www.sierramadretv.com

Stacked Sandwich
18 N. First Ave., Arcadia
626.445.4455
Open Tuesday – Saturday
11 a.m. to 3:30 p.m.
Closed Holidays
Best Burgers in the San Gabriel Valley

HAPPY NEW YEAR
2014
Wishing you a year filled with joy, peace and happiness.
Podley PROPERTIES

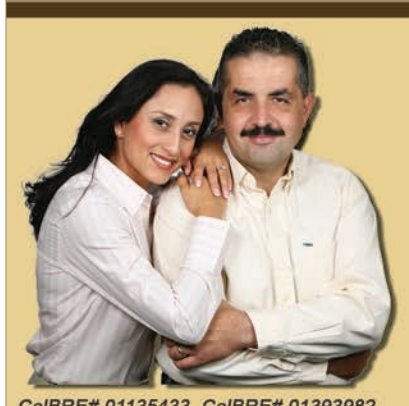

Tsinoglou
Luther & Georgina
30 North Baldwin Ave.
Sierra Madre, CA 91024 | 626-507-3029
luther@tsinoglou.com | www.Tsinoglou.com
CalBRE# 01135433 CalBRE# 01393982

Eileen Benson
REPRESENTING ADDRESSES OF DISTINCTION
If you are thinking about Buying or Selling, call Eileen. I will be happy to provide you with a free confidential market analysis of your current home.

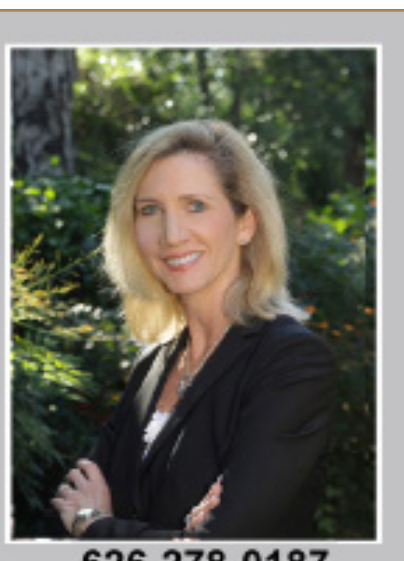

626-278-0187
DRE# 01880650

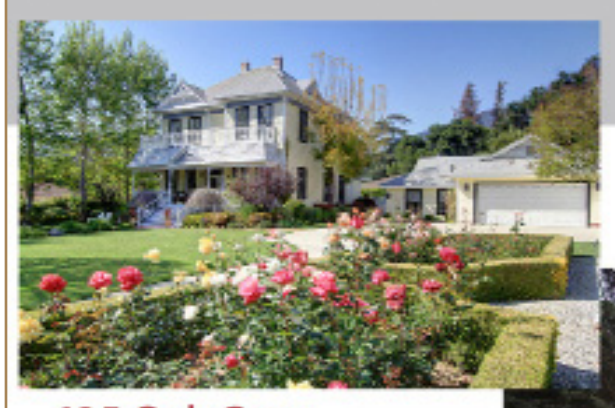

225 Monroe Pl.
Monrovia
Represented Seller

625 Oak Crest
Sierra Madre
Represented Seller

252 E. Grandview
Sierra Madre
Represented Seller

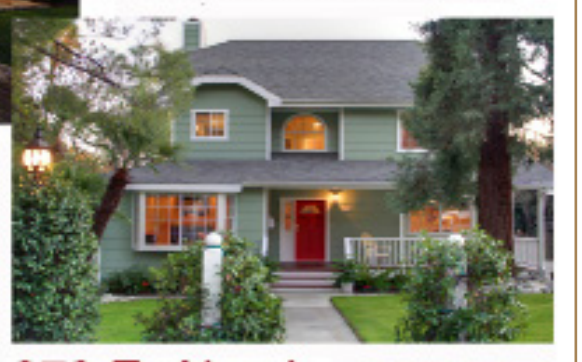

278 E. Alegria
Sierra Madre
Represented Buyer

COLDWELL BANKER
RESIDENTIAL BROKERAGE
COLDWELL BANKER PREVIEWS INTERNATIONAL

HAPPY HOLIDAYS

Podley PROPERTIES
THE WEBB-MARTIN GROUP
KATIE ORTH C 626.688.0498 P 626.507.3034
JUDY WEBB-MARTIN C 626.688.2273 P 626.507.3028

Just Listed!

206 S. Greenwood, Pasadena
$693,000
The Quintessential Craftsman

Stunning Curb appeal, makes you want to knock on the door and see what's inside. Designed for Functionality and Flexibility there is no wasted space in this updated American Classic Home. Walk to Caltech or the Rose Parade. The signature inviting front porch welcomes you and provides an immediate sense of being home. The stone pillars, partially paned front door, Classic Craftsman windows, stone detail on the chimney, the living room box beamed ceiling and original hard wood floors, provide understated yet expected quality design elements to this 1908 home. The original fireplace is the central point of the formal living and dining room.

Offers easy everyday living. An updated kitchen with granite countertops, Craftsman inspired wood cabinetry, manufactured hardwood flooring and an adjacent charming breakfast nook that extends the kitchen, opens to the laundry area and to the step down family room. Pella sliding doors open to the patio and large back yard with fruit trees, vegetable garden, expansive lawn, children's play area and newer spa. The level landscaped back yard is perfect for year round entertaining and playdates.
The home features a master suite with a large walk in closet and an updated bath. Second bedroom with an adjacent renovated full bath

1282 sq ft house (per assessor) 8064 sq ft lot (per assessor) 2 Bedrooms 2 Baths Built 1908
See more at www.206greenwood.com

626-278-0187
DRE# 01880650

Eileen Benson
Representing Homes Of Distinction
COLDWELL BANKER RESIDENTIAL BROKERAGE
COLDWELL BANKER PREVIEWS INTERNATIONAL

Huntington Veterinary Hospital
Gary R. White, DVM
SUMMER SPECIAL!!!
535 W Huntington Drive, Monrovia, CA 91016
www.huntvh.com Like us on Facebook !
Free Initial Exam
for New Clients
Through August 31, 2013
Call for an Appointment
626 357-2335
Must present this Coupon!